



# **RDS Advantage®**

## Tutorial

### **ODBC & Field Names** (Open Database Connectivity)

## **ODBC - Open Database Connectivity**

Open Database Connectivity is a standard application programming interface (API) which provides access to a variety of databases.

In the RDS Advantage™ system, ODBC can be used to access the RDS Advantage data files. One of the uses is to provide access to report writers, such as Crystal Report Writer to generate customized reports. ODBC may be used while in a word processor or spreadsheet to extract data from the RDS Advantage data files, and merge into a word processing document.

RDS Advantage provides access to the RDS Advantage database from Microsoft® Office products (for example, Microsoft® Access and Microsoft® Excel), Lotus 1-2-3 , Crystal Reports®, and any other 32-bit ODBC-enabled application. Its industry-standard ODBC driver technology, in both stand-alone and client/server configurations, supports the ODBC version 2.5 API (level 1) and SQL92 entry level syntax plus extensions, and provides access to Synergy databases on IBM AIX, SCO UNIX, and HP Tru64 UNIX servers.

A simpler way to use Crystal Report Writer with the database is to use the RDS Advantage MergeRight applications. These select the data you want from the database and place it in a file. This file can be used by Crystal to generate custom reports. The advantage of this method over ODBC is that the Merge programs do the linking for you, while you must do the linking in ODBC.

### **Repository Files**

When accessing RDS Advantage data using ODBC, the data is listed in the RDS Advantage Repository. See a list of Repository (field name) Files on the following pages.

### **ODBC with Microsoft Word**

Instructions to access RDS Advantage database from Microsoft Word, Version 2000, using ODBC (Open Database Connectivity):

(Note: Different versions of Microsoft Word will function differently)

From the Tools menu select `Letters & Mailings.'

Choose Mail Merge Wizard

From the Mail Merge Wizard window choose `Letters' and click on `Next.'

Choose `Use current document' and click on `Next.'

Choose `Use existing list' and click on `Browse.'

If using the first time, choose `New source' and click on `ODBC DSN' and click on `Next.'

Choose `xfODBC' and click on `Next.'

Select the files you want to be used in Microsoft Word.

Crystal Report writer can be purchased. It can use ODBC to access the RDS Advantage database to produce custom reports, charts and graphs.

Note: Crystal Report writer support is not included by RDS Advantage.

# Table of Contents

ODBC Overview	2	<b>Financial Records</b>	
Table of Contents	3	RDS_FINANCIAL_0FR399_POINTER	47
How to Set Up ODBC	5	RDS_FINANCIAL_0FR403_POINTER	49
Crystal Reports and ODBC	6	(from last posting)	
Microsoft Word and ODBC	11	RDS_FINANCIAL_REVENUE_CODE	53
Microsoft Excel and ODBC	14	RDS_FINANCIAL_ENVELOPE_<year>	51
		RDS_FINANCIAL_DATA_ENTRY_HEADE	52
<b>Activities</b>		RDS_FINANCIAL_DETAIL	50
RDS_ACTIVITY_0AC399_POINTER	18	RDS_FINANCIAL_PLEDGES	52
RDS_ACTIVITY_MASTER	19	RDS_FINANCIAL_REV_CODE_STATUS	53
RDS_ACTIVITY_ENROLLED_INDIVIDU	18	RDS_FINANCIAL_DATA_ENTRY	53
RDS_ACTIVITY_LOCATIONS	19	RDS_FINANCIAL_RECUR_DATA_ENTRY	54
RDS_ACTIVITY_SESSION_NOTES	19	RDS_FINANCIAL_DIRECT_DEPOSIT	33
RDS_ACTIVITY_LEADERS	19	RDS_FINANCIAL_CHECK_CROSS_REF	32
RDS_ACTIVITY_LOCATIONS	64		
RDS_ACTIVITY_POSITION	20	<b>General Ledger</b>	
RDS_ACTIVITY_PROMOTIONS	21	RDS_GENERAL_LEDGER_MASTER	57
RDS_ACTIVITY_SESSION_NOTES	20	RDS_GENERAL_LEDGER_FUNDS	57
RDS_ACTIVITY_ATTENDANCE	20	RDS_GENERAL_LEDGER_BUDY<year><month>	55
RDS_ACTIVITY_ATTENDANCE_HIST	20	RDS_GENERAL_LEDGER_LOCATIONS	33
RDS_ACTIVITY_DATE_FORM_MASTER	40	RDS_GENERAL_LEDGER_INTERFACE	57
RDS_ACTIVITY_DATE_FORM	40	RDS_GENERAL_LEDGER_RECUR_ENTRY	58
		RDS_GENERAL_LEDGER_TRANS_ENTRY	58
<b>Bank Reconciliation</b>		RDS_GENERAL_LEDGER_YEAR_TO_DAT	59
RDS_BANK_RECONCILIATION_BANK	28	RDS_GENERAL_LEDGER_CASH_DISBUR	56
RDS_BANK_DUE_TO_DUE_FROM	41		
RDS_BANK_RECONCILIATION_CHECK	29	<b>Inventory</b>	
RDS_BANK_RECON_DIR_DEP_RECEIVE	35	RDS_INVENTORY_RECORDS	60
RDS_BANK_CHECK_CROSS_REF	31		
		<b>Library</b>	
<b>Benevolences</b>		RDS_LIBRARY_ITEMS	62
RDS_BENEVOLENCES	60	RDS_LIBRARY_DEWEY_DECIMAL	40
		RDS_LIBRARY_ITEMS_HISTORY	61
<b>Controls &amp; Codes</b>		RDS_LIBRARY_MEDIA	63
RDS_CONTROL_CODES_ALL	35	RDS_LIBRARY_ITEMS_CHECKED_OUT	63
RDS_ACTIVITY_MASTER_CATAG_CODE	35	RDS_LIBRARY_SUBJECTS	63
RDS_MEMBER_EMAIL_ADDRESS_CODE	36		
RDS_MEMBER_ALTER_ADDRESS_CODE	36		
RDS_RECEIVABLE_CUST_BILL_CODE	36		
RDS_MEMBER_CONTACTS_TEAM_CODE	36		
RDS_MEMBER_CONTACTS_TYPE_CODE	37		
RDS_MEMBER_DIED_TRANS_CODE	37		
RDS_MEMBER_ETHNIC_ORIGIN_CODE	37		
RDS_MEMBER_FIN_DRIVE_GRP_CODE	37		
RDS_GENERAL_LEDGER_YTD_ORGSYS	37		
RDS_ACTIVITY_ENROLL_INVOL_CODE	38		
RDS_MEMBER_JOIN_METHOD_CODE	38		
RDS_MEMBER_IND_TYPE_CODE	38		
RDS_MEMBER_MARITAL_STATUS_CODE	38		
RDS_MEMBER_IND_SUBTYPE_CODE	39		
RDS_PAYROLL_TAXT_COUNTRY_CODE	39		
RDS_CONTROL_CODES_PHONE_TYPE	39		
RDS_PAYROLL_CONT_OTHER_HR_CODE	39		
RDS_ACTIVITY_MASTER_TRANS_CODE	40		
RDS_MEMBER_IND_TITLE_CODE	40		
<b>Member Contacts</b>			
RDS_MEMBER_CONTACTS	76		

# Table of Contents

## Member Records

RDS_MEMBER_0MR399_POINTER	64
RDS_MEMBER_ADDRESS_ALL	65
RDS_MEMBER_ADDRESS_ALTERNATE	66
RDS_MEMBER_ADDRESS_PRIMARY	66
RDS_MEMBER_INSTA_GUARDIAN	66
RDS_MEMBER_INDIVIDUAL	67
RDS_MEMBER_INDIVIDUAL_01	69
RDS_MEMBER_INDIVIDUAL_02	69
RDS_MEMBER_INDIVIDUAL_03	69
RDS_MEMBER_INDIVIDUAL_04	69
RDS_MEMBER_INDIVIDUAL_05	69
RDS_MEMBER_INDIVIDUAL_06	69
RDS_MEMBER_INDIVIDUAL_A0	69
RDS_MEMBER_INDIVIDUAL_A1	71
RDS_MEMBER_INDIVIDUAL_A2	71
RDS_MEMBER_INDIVIDUAL_A3	71
RDS_MEMBER_INDIVIDUAL_A4	72
RDS_MEMBER_FAMILY	72
RDS_MEMBER_ADDL_ADDRESS_EMAIL	73
RDS_MEMBER_CATAGORIES	73
RDS_MEMBER_CATAGORIES_01	74
RDS_MEMBER_CATAGORIES_02	74
RDS_MEMBER_CATAGORIES_03	74
RDS_MEMBER_CATAGORIES_04	74
RDS_MEMBER_CATAGORIES_05	74
RDS_MEMBER_CATAGORIES_06	74
RDS_MEMBER_CATAGORIES_07	74
RDS_MEMBER_CATAGORIES_08	75
RDS_MEMBER_CATAGORIES_09	75
RDS_MEMBER_CATAGORIES_10	75
RDS_MEMBER_ADVISORIES	75
RDS_MEMBER_CATAGORY_CODES	75

## Music

RDS_MUSIC_RECORDS	76
-------------------	----

## Payables

RDS_PAYABLE_VENDORS	96
RDS_PAYABLE_DUPLICATE_INVOICE	21
RDS_PAYABLE_HISTORY	21
RDS_PAYABLE_OPEN_ITEMS	22
RDS_PAYABLE_VENDOR_BALANCES	23
RDS_PAYABLE_DATA_ENTRY	23
RDS_PAYABLE_RECUR_DATA_ENTRY	23
RDS_PAYABLE_DIRECT_DEPOSIT	33
RDS_PAYABLE_LOCATIONS	33
RDS_PAYABLE_1099_EXTRACT	21

## Payroll

RDS_PAYROLL_EMPLOYEE_MASTER	41
RDS_PAYROLL_1099_EXTRACT	78
RDS_PAYROLL_0PR399_POINTER	78
RDS_PAYROLL_PAY_ADJUSTMENTS	81
RDS_PAYROLL_CONTROL	81
RDS_PAYROLL_GENERAL_LEDGE_POST	82
RDS_PAYROLL_HISTORY	83
RDS_PAYROLL_TAX_TABLE	86
RDS_PAYROLL_VAC_LEAVE_POLICIES	89
RDS_PAYROLL_DATA_ENTRY	89
RDS_PAYROLL_RECUR_DATA_ENTRY	89
RDS_PAYROLL_DIRECT_DEPOSIT	33

## Receivables

RDS_RECEIVABLE_CUSTOMER	30
RDS_RECEIVABLE_APPLY_HISTORY	24
RDS_RECEIVABLE_APPLY_OPEN	24
RDS_RECEIVABLE_HISTORY	24
RDS_RECEIVABLE_OPEN_ITEMS	24
RDS_RECEIVABLE_DATA_ENTRY	25
RDS_RECEIVABLE_RECUR_DATA_ENTR	25
RDS_RECEIVABLE_CHECK_CROSS_REF	32
RDS_RECEIVABLE_DIRECT_DEPOSIT	33
RDS_RECEIVABLE_LOCATIONS	33

## Scheduler

RDS_SCHEDULER_EVENT_MASTER	46
RDS_SCHEDULER_EVENT_DATES	45
RDS_SCHEDULER_EVENT_LOC_INFO	45
RDS_SCHEDULER_EVENT_PERSON	46
RDS_SCHEDULER_LOCATIONS	64

## School

RDS_SCHOOL_RECORDS	94
--------------------	----

## Sermon

RDS_SERMON_RECORDS	95
--------------------	----

## Zip Codes

RDS_ZIPCODE_CITY_STATE	96
------------------------	----

## Conference

RDS_CONFERENCE_DISTRICTS	93
RDS_CONFERENCE_REMIT_CHURCH	93
RDS_CONFERENCE_REVENUE_CODES	92
RDS_CONFERENCE_CHECK_CROSS_REF	32
RDS_CONFERENCE_REMIT_DIST_REVC	93
RDS_CONFERENCE_REMIT_DISTRICT	93
RDS_CONFERENCE_REMIT_DETAIL	93

## How to setup ODBC in the RDS software

**CS202 - Security Authorization Maintenance**

Change Username: USER Authorized By: CRG Modified: Date: 0/00/0000  
Password: USER Creation Date: 4/13/2000 By:  
Client Code: 1 Expiration Date: 12/31/9999 From time: 00:00:00 Last Used: 6/15/2006  
User's Name: CRG To time: 23:59:59  
User's Initials: CRG

Security	Notebook?	Security	Notebook?	Security	Notebook?
Accounts Receivable: 999	No	Remittances: 0		Library: 999	
Accounts Payable: 999	Yes	Statistics: 0		Scheduler: 999	
Payroll: 999	No	Apportionments: 0		Common Systems: 999	
General Ledger: 999		Church Records: 0		Cash Disbursements: 999	
Financial Records: 999		Member Records: 999	Yes	Inventory: 0	
Bank Reconciliation: 999		Member Contacts: 999		ReportRight: 999	
Special Databases: 999		Activities: 999		System Control: 999	

Connect name to use for ODBC: TESTINGUSERUSER

OK

Set up the ODBC "Connect name". It will be forced to have NO spaces.

If Synergex's ODBC Connectivity is NOT installed you will see this message:

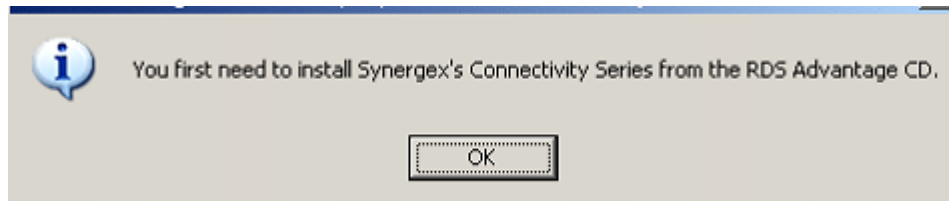

After entering or changing the name the user will receive this information about how to use ODBC:

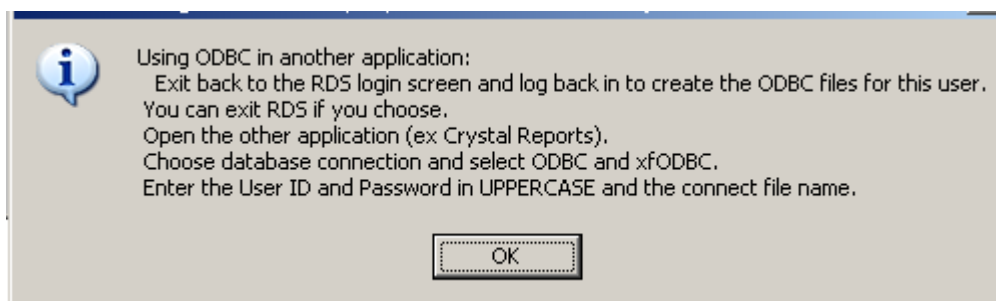

Log out of the RDS Advantage software and log back in and your ODBC connect files will be created.

# Crystal Reports and xfODBC

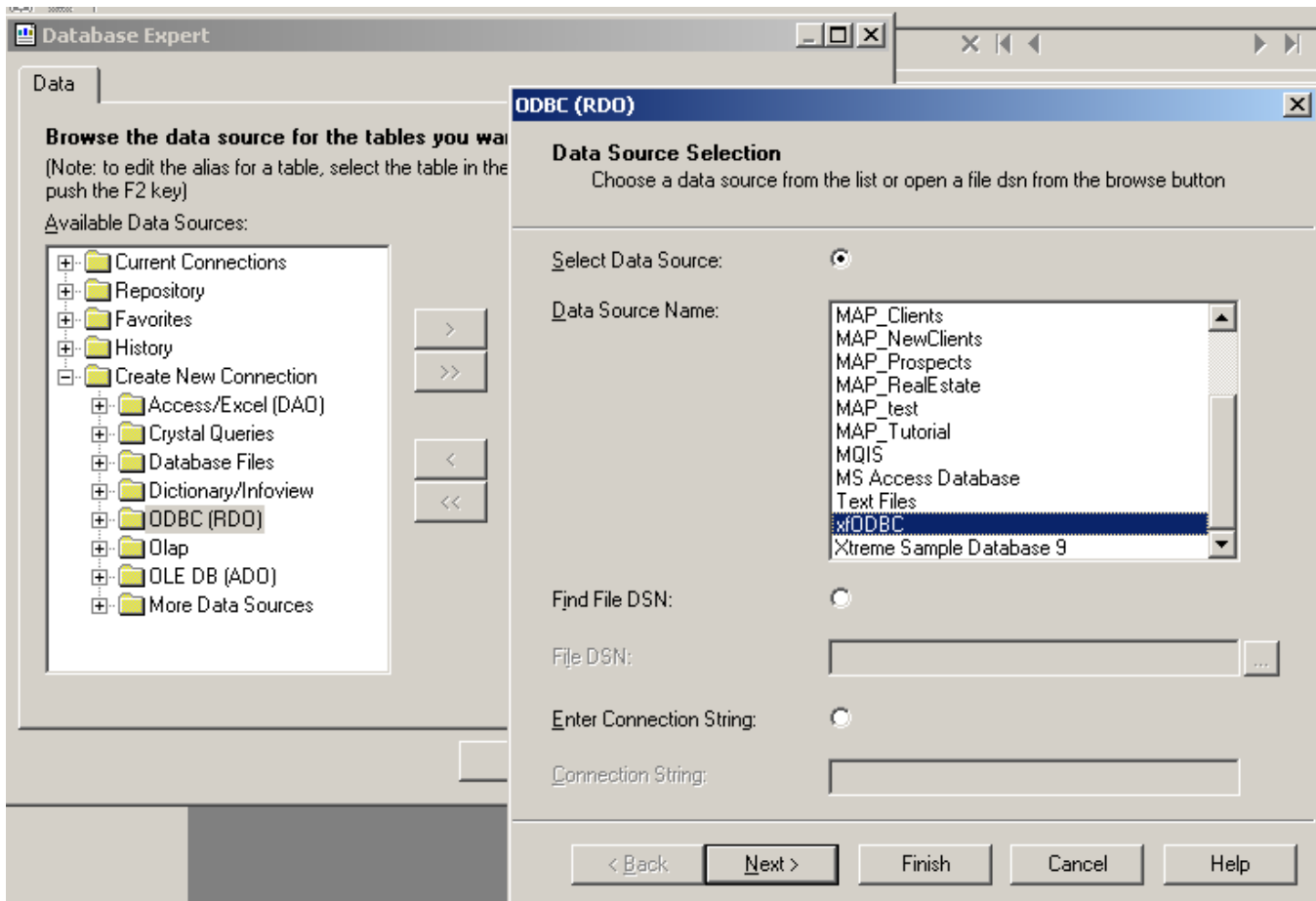
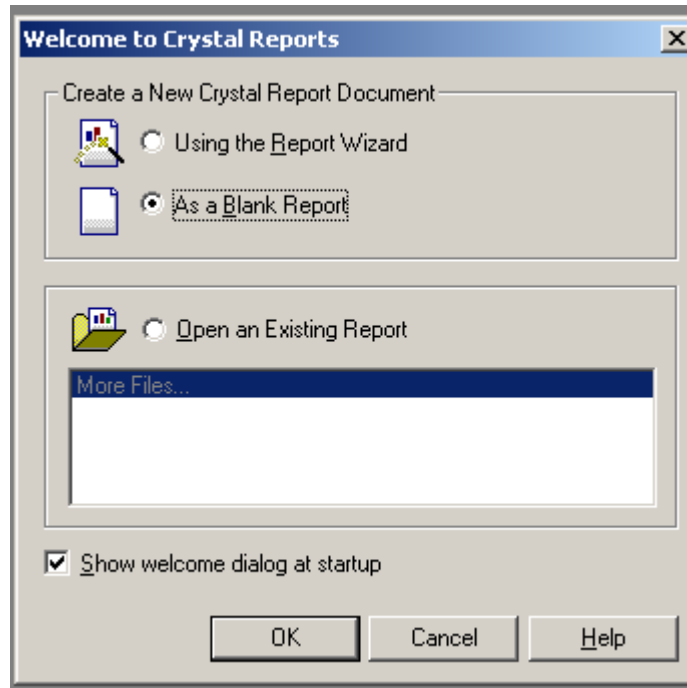

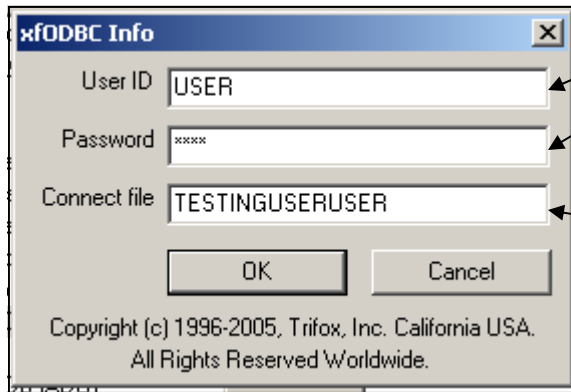
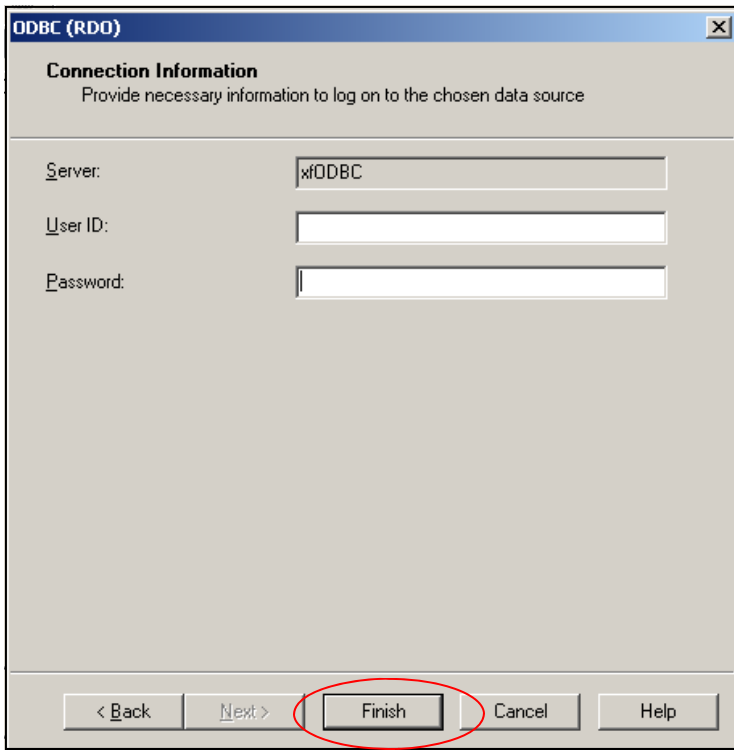

Be sure to enter your RDS login in upper case

Enter the ODBC connect name you entered in the RDS Advantage program CS202

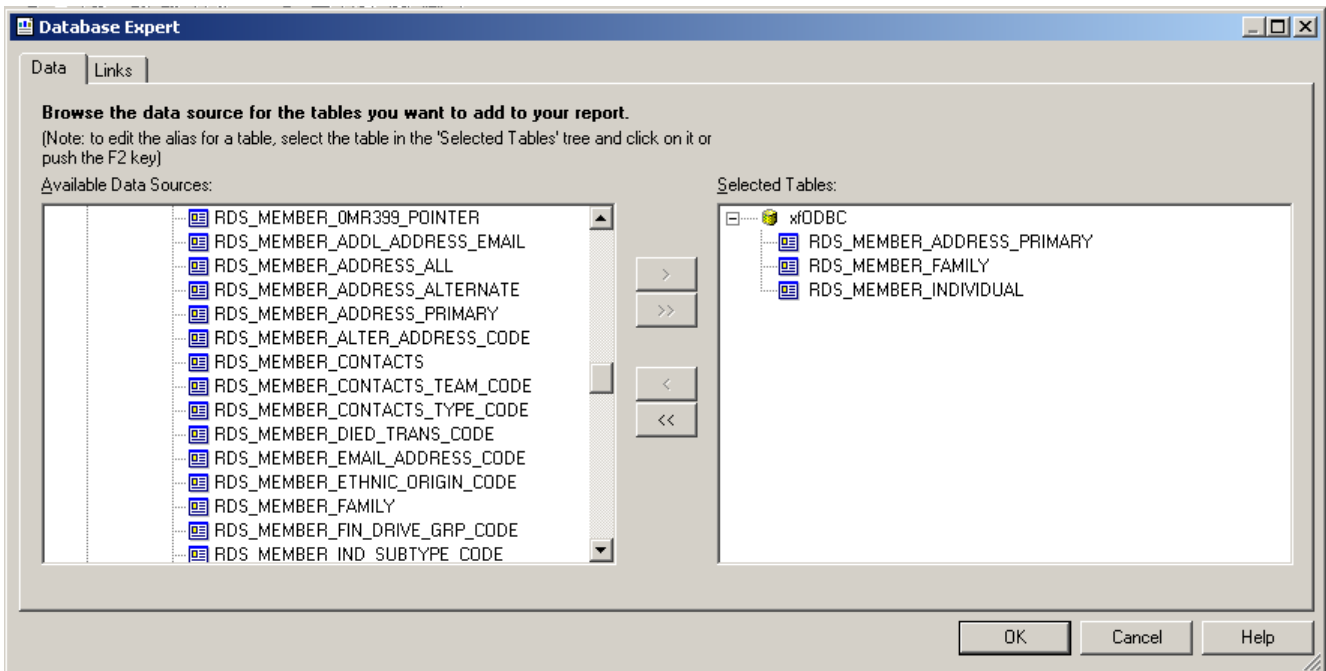
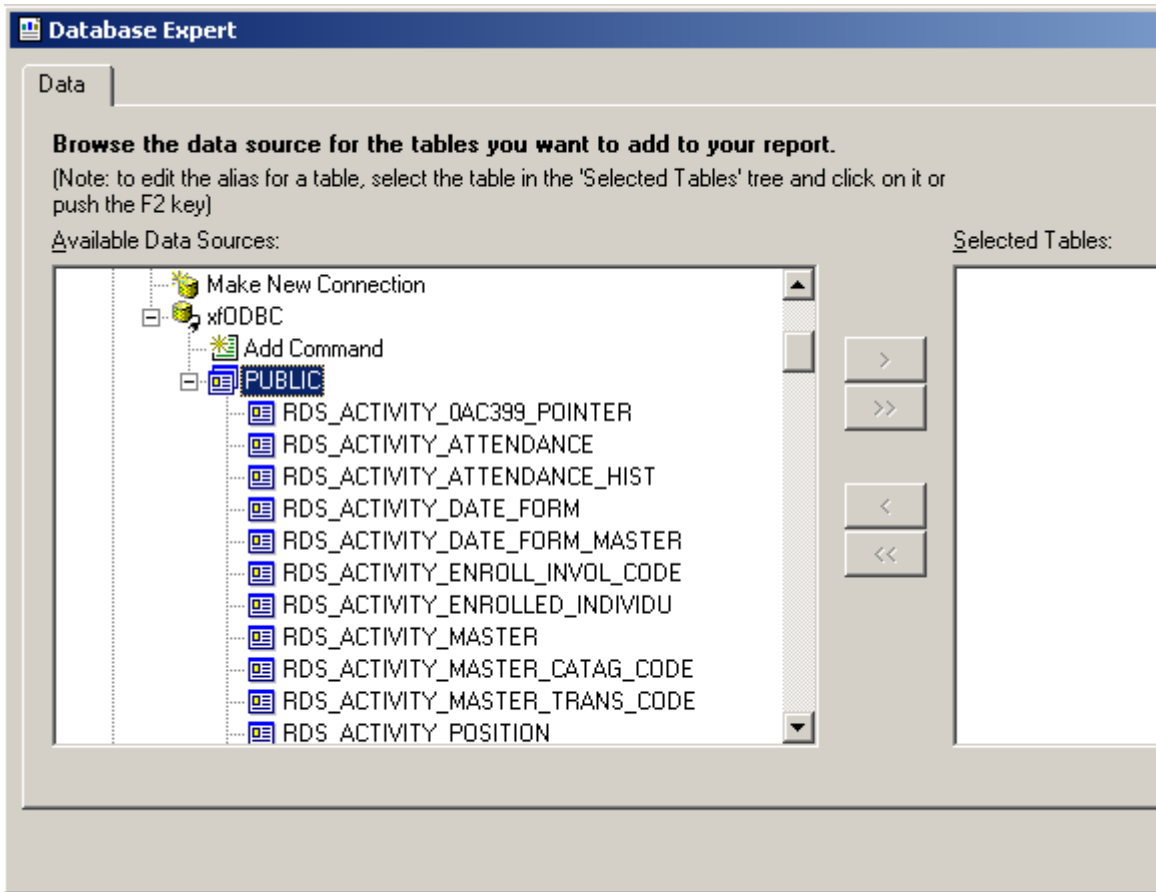



## Example of Links

Some links will be setup automatically—some you may have to add.

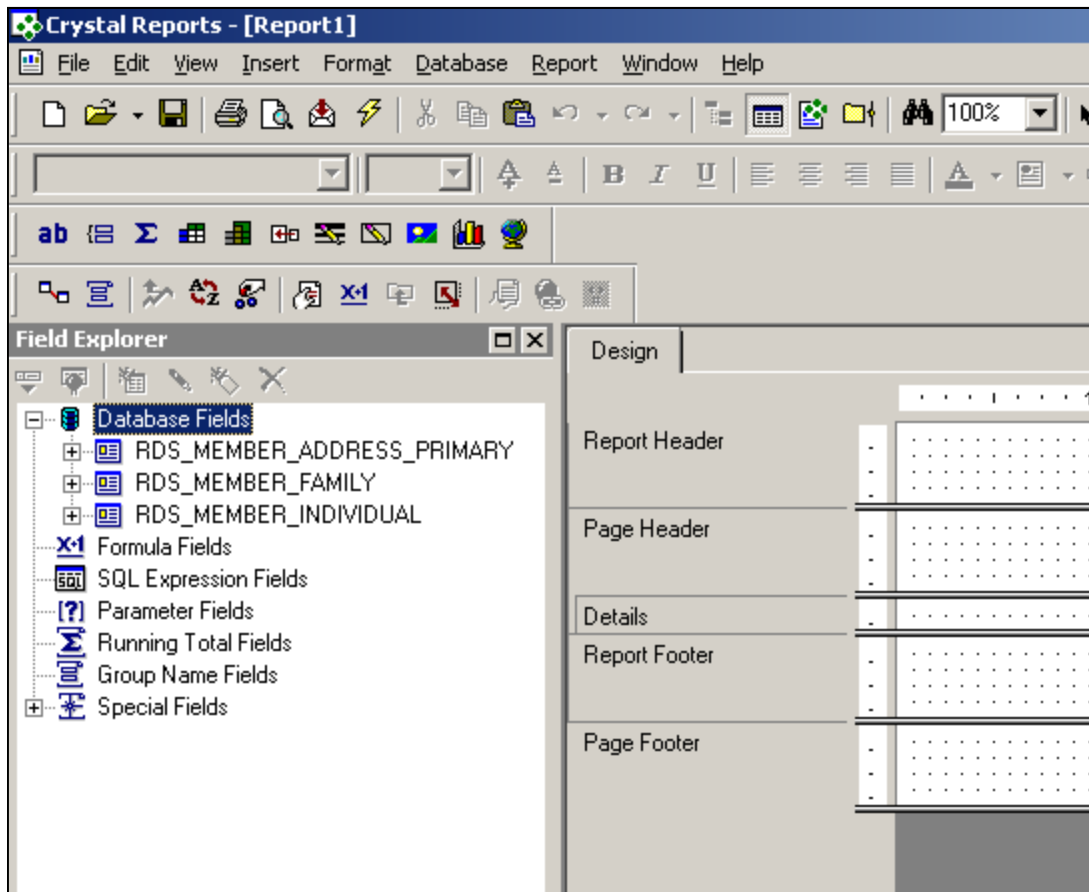
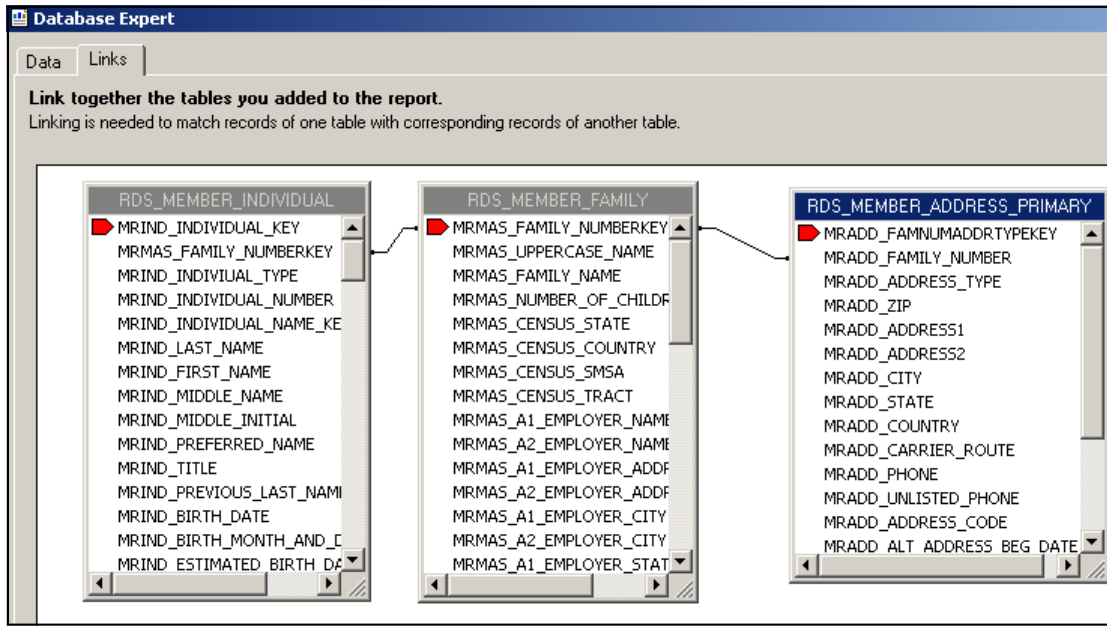

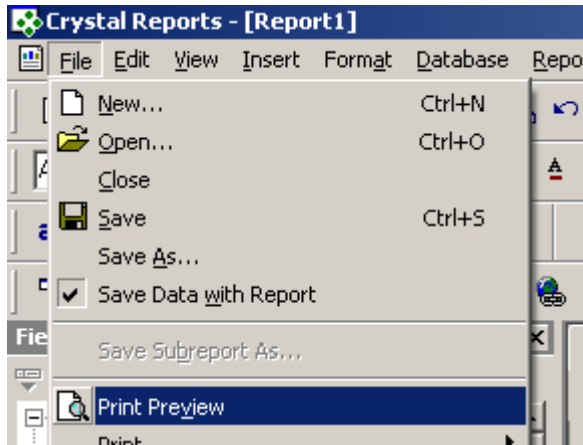
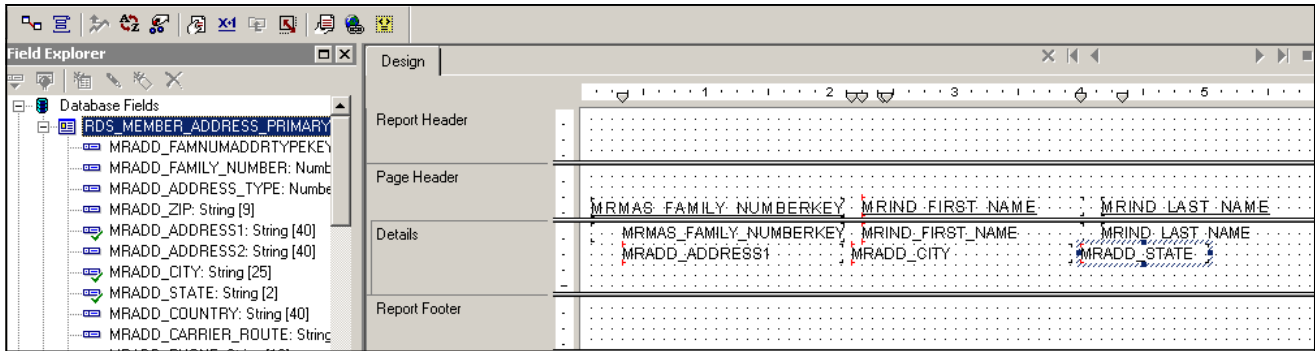

Preview Today 13:03 2 of 2+

PH	MRMAS_FAMILY_NUMBERKEY	MRIND_FIRST_NAME	MRIND_LAST NAME
D	2312 First Street	14 Leanna Edmond	Demachalcha OK
D	2312 First Street	14 Victor Edmond	Demachalcha, Sr. OK
D	2312 First Street	14 Susan Edmond	Demachalcha OK
D	2312 First Street	14 Brenda Edmond	Demachalcha OK
D	2312 First Street	14 Samantha Edmond	Demachalcha OK

# Microsoft Word and xfODBC

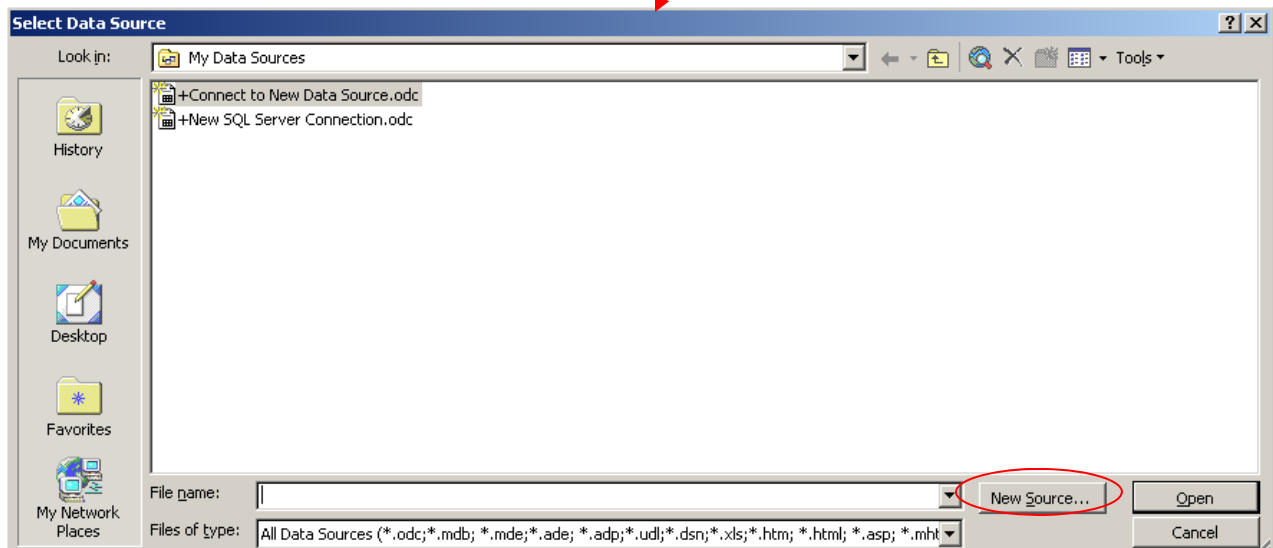
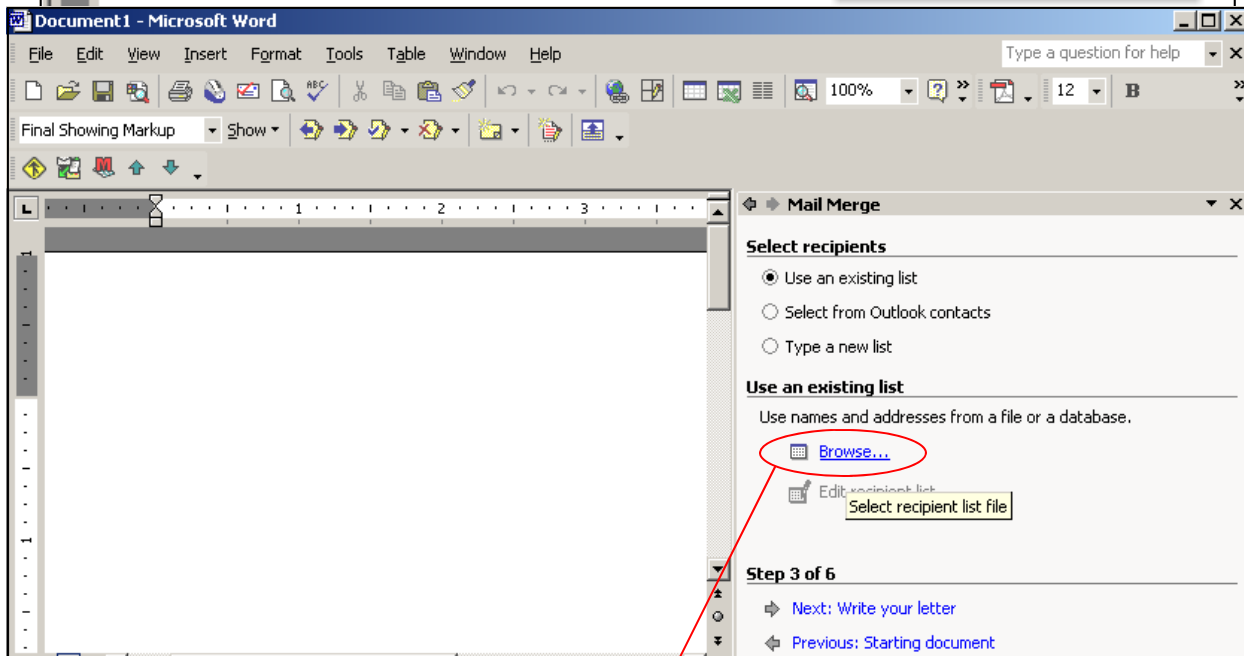
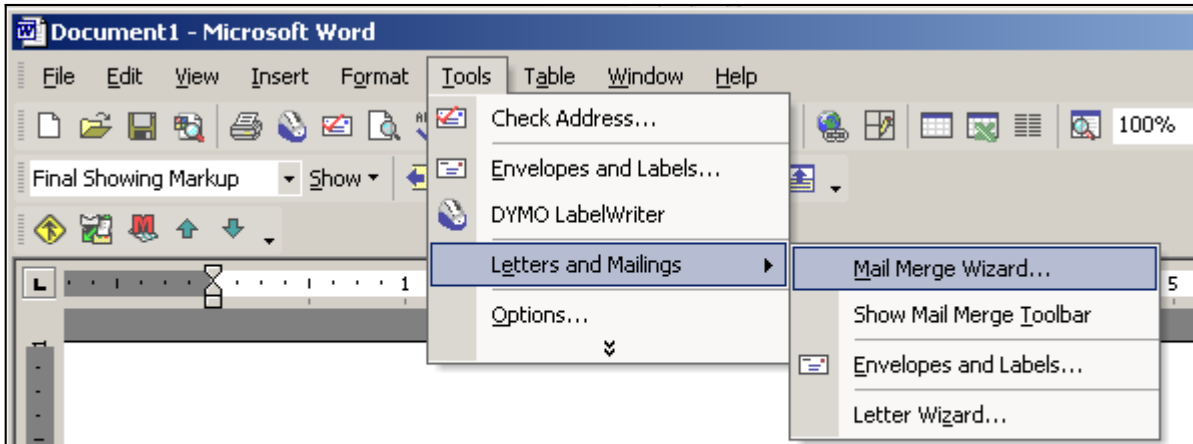

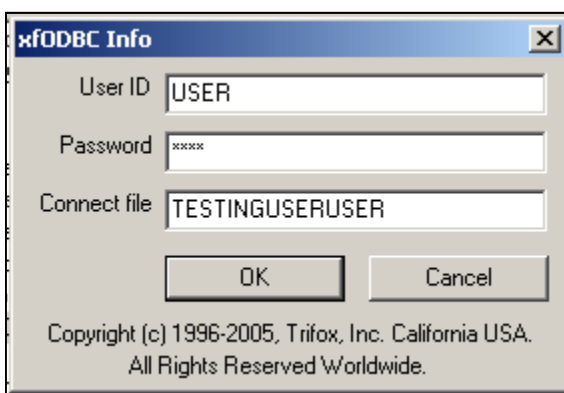
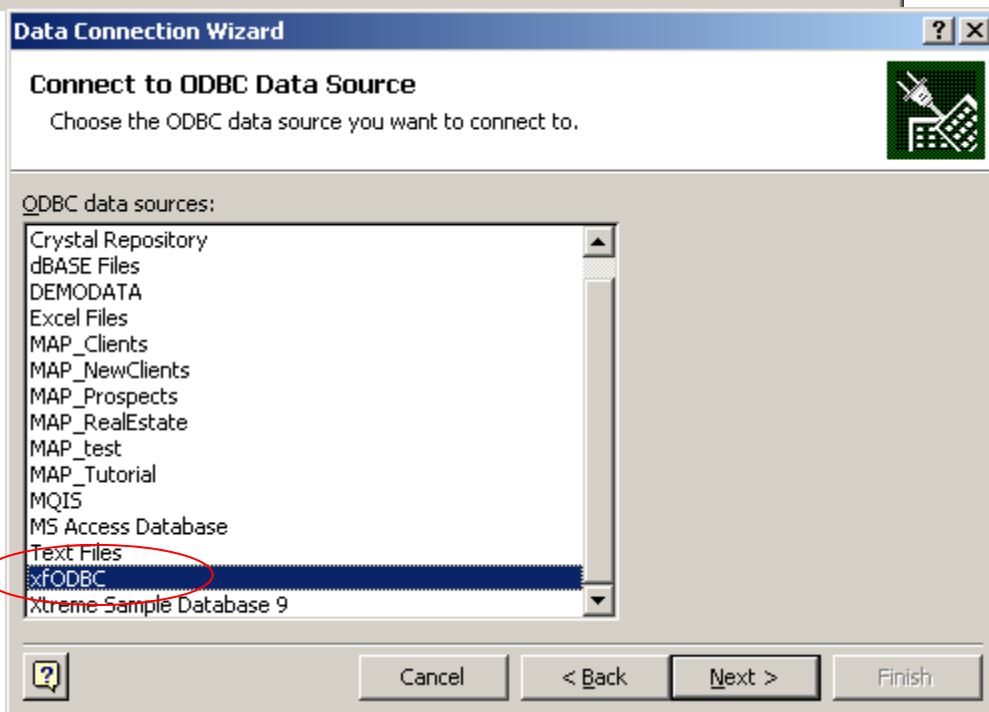
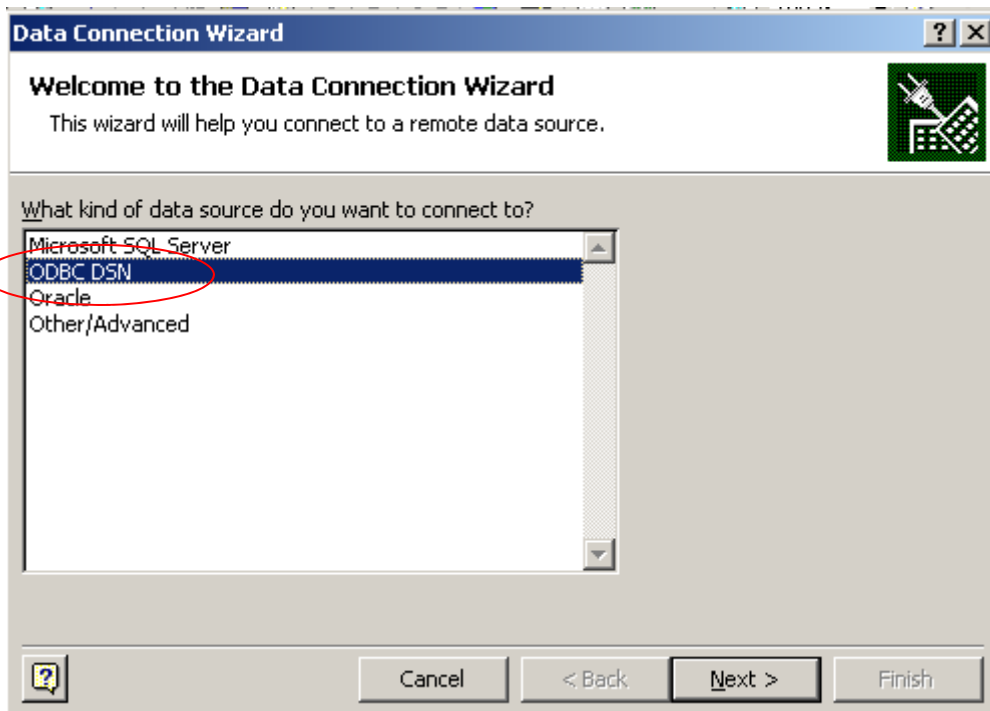

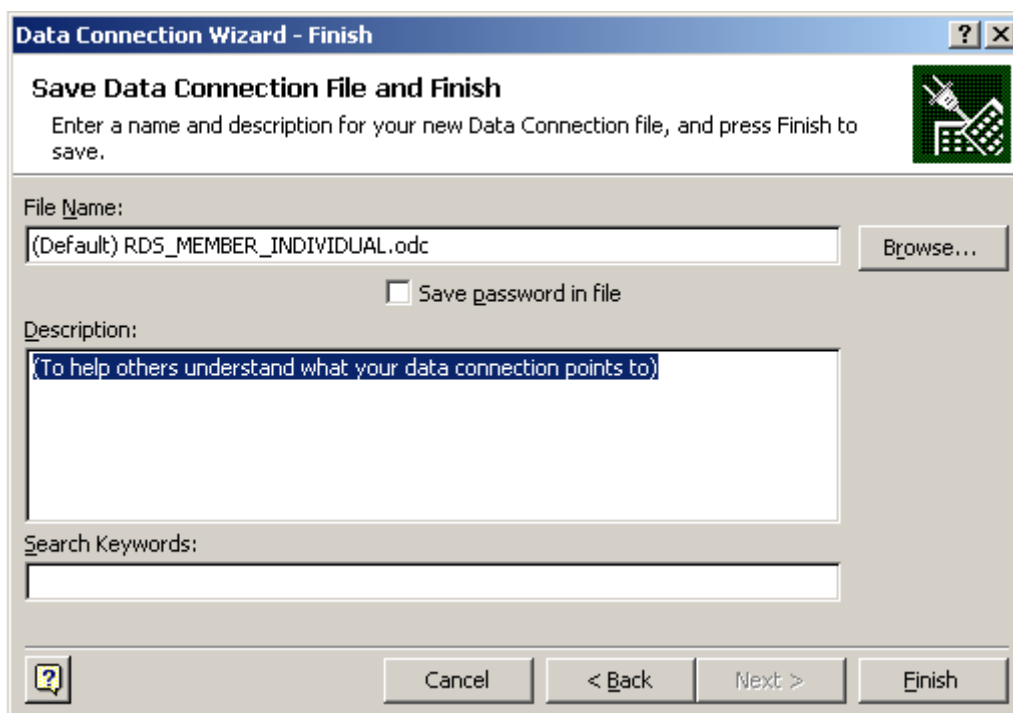
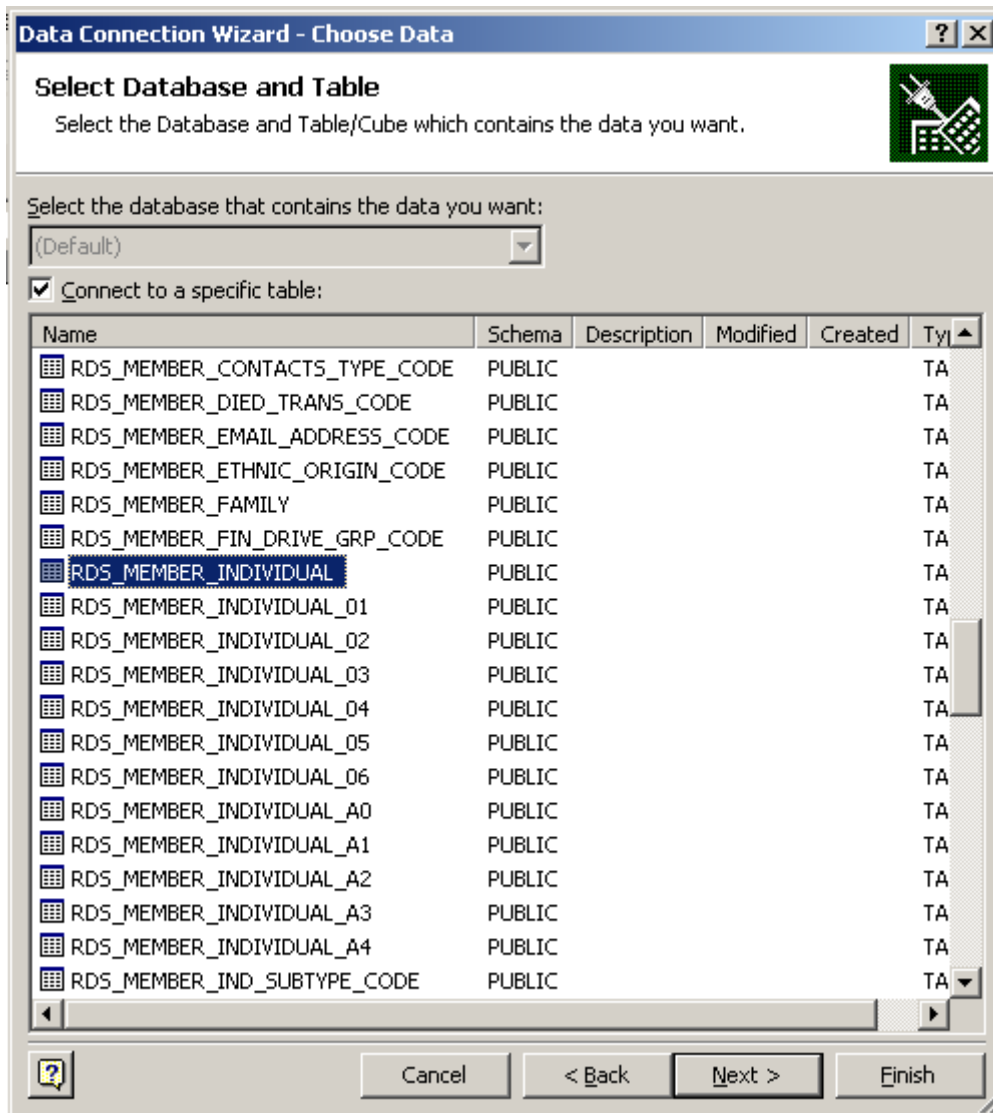

# Microsoft Excel and xfODBC

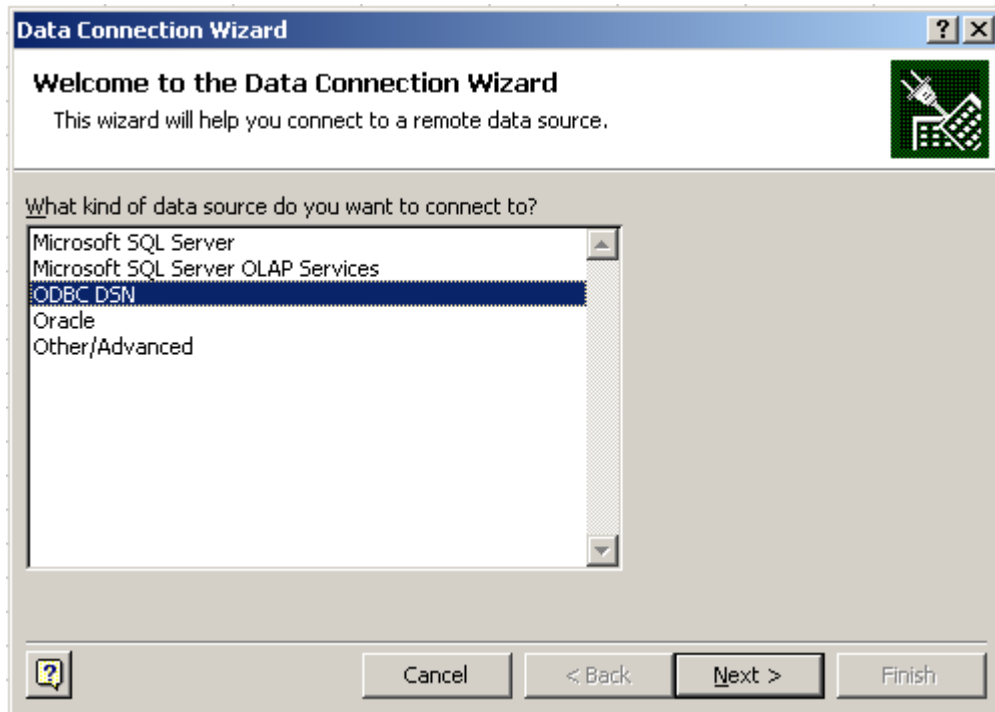
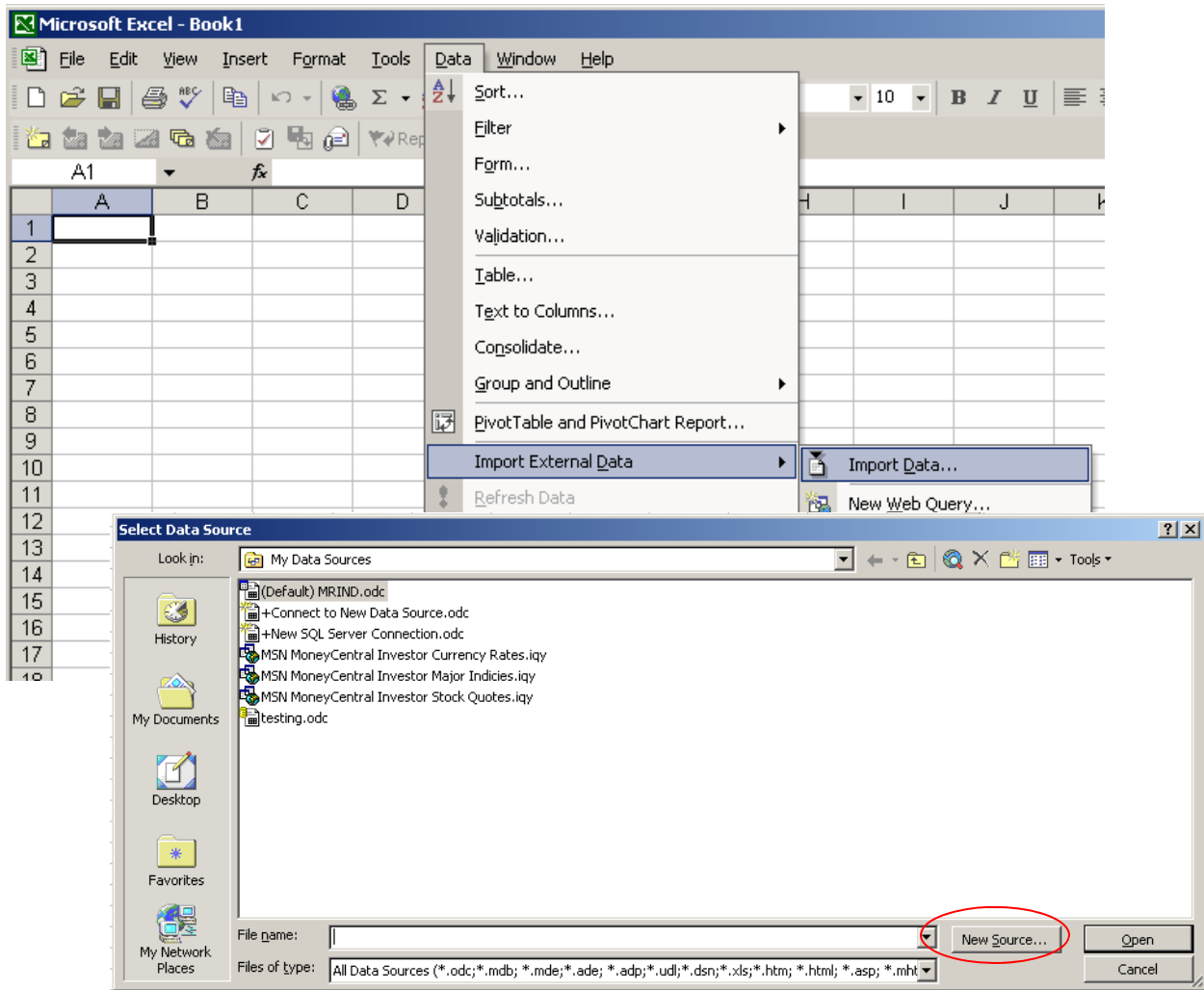

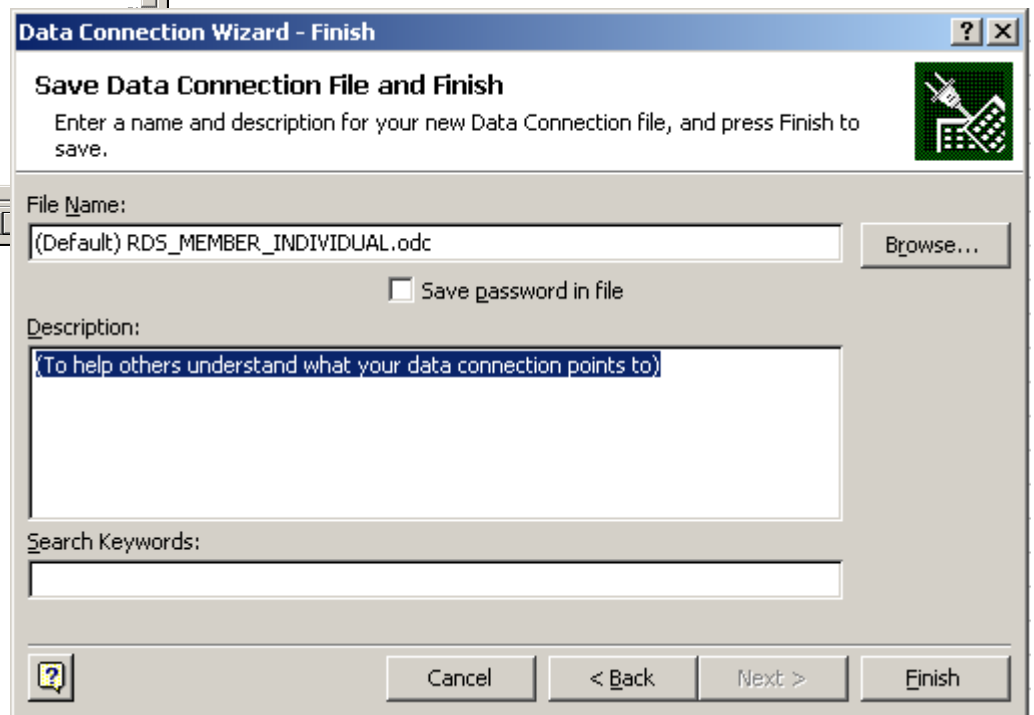
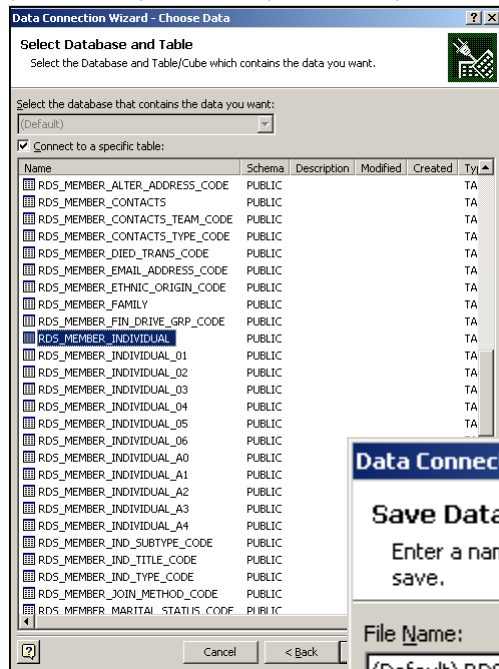
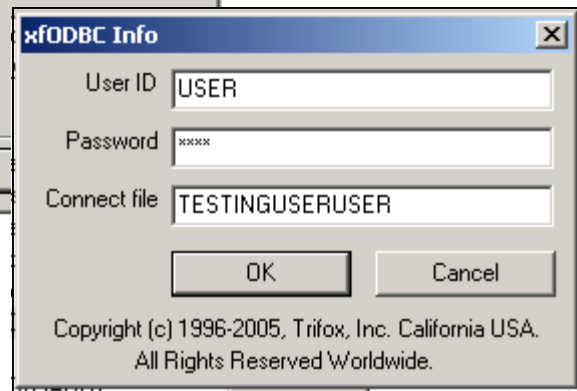
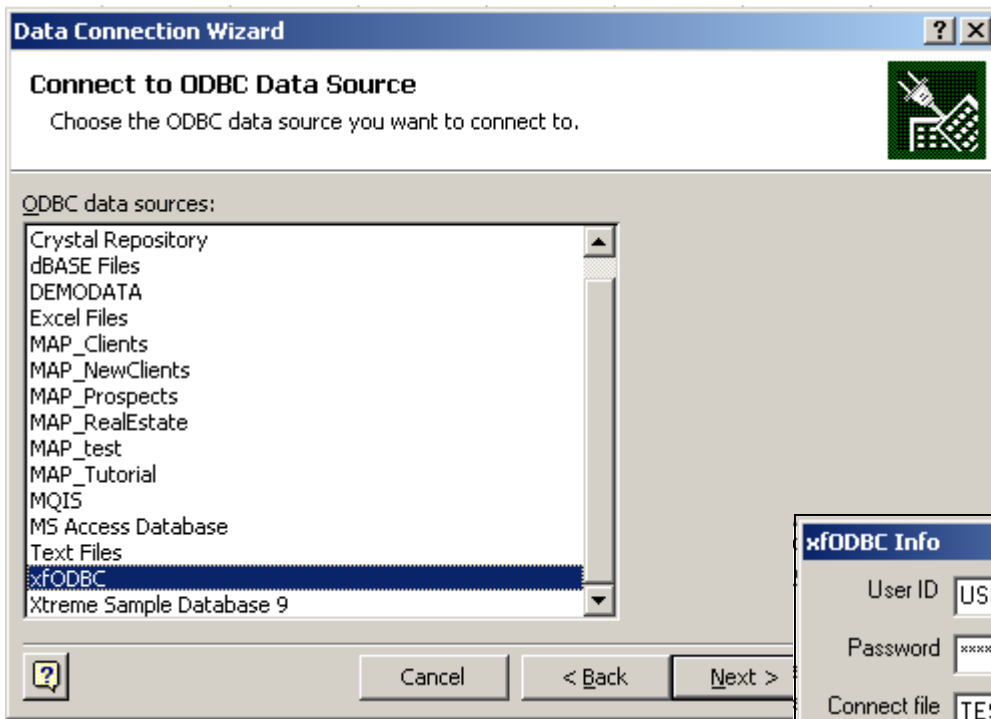

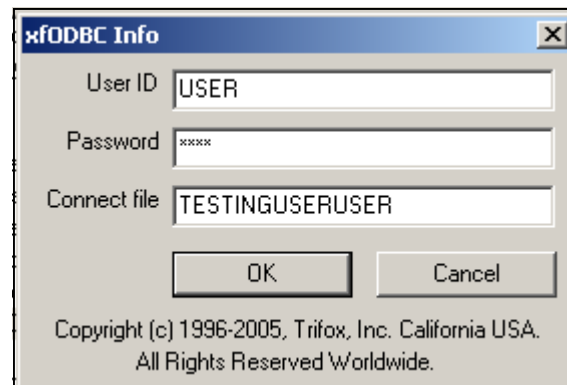
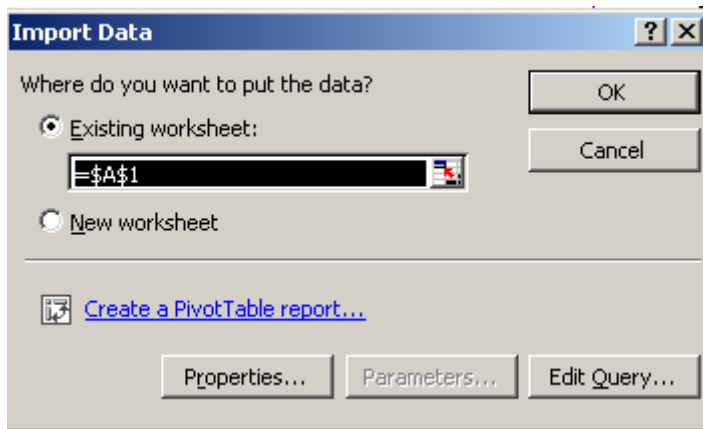
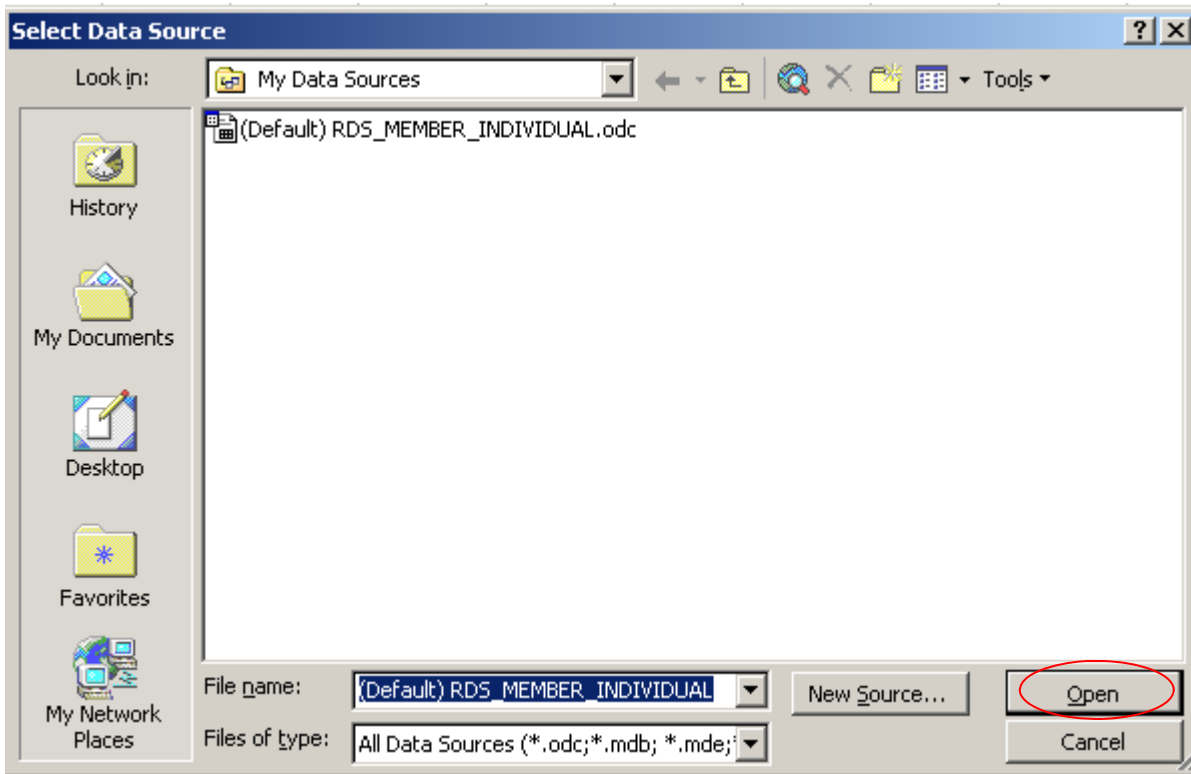



Microsoft Excel - Book1

File Edit View Insert Format Tools Data Window Help

100% Arial B I U

Reply with Changes... End Review...

	A	B	C	D	E	F
1	<b>MRIND INDIVIDUAL KEY</b>	<b>MRMAS_FAMILY_NUMB</b>	<b>MRIND_INI</b>	<b>MRIND_INDIV</b>	<b>MRIND INDIVIDUAL_NAME_KEY</b>	<b>MRIND_LAST_NAME</b>
2	00000010A1		1	0 A1	UNIDENTIFIED CASH	UNIDENTIFIED CASH
3	00000020A1		2	0 A1	IDENT UNTRACK CONT	IDENT UNTRACK CO
4	00000030A1		3	0 A1	DECEASED PERSONS	DECEASED PERSON
5	00000040A1		4	0 A1	TRANSFERS OUT	TRANSFERS OUT
6	00000050A1		5	0 A1	CASH <UNDER>/OVER	CASH <UNDER>/OVI
7	00000100A0		10	0 A0	ADAMS,JOHNNYSARAH	Adams
8	00000100A1		10	0 A1	ADAMS,JOHNNY	Adams
9	00000100A2		10	0 A2	ADAMS,SARAH	Adams
10	00000100A3		10	0 A3	TIMMONS,VEE	Timmons
11	0000010101		10	1 01	DIFFERENTCHILDSNAME,TOMMY	DifferentChildsName
12	00000110A0		11	0 A0	AUNTS,TOMMYSUSAN	Aunts
13	00000110A1		11	0 A1	AUNTS,TOMMY	Aunts
14	00000110A2		11	0 A2	AUNTS,SUSAN	Aunts
15	0000011101		11	1 01	AUNTS,BILLY	Aunts
16	0000011102		11	1 02	AUNTS,BETH	Aunts
17	0000011103		11	1 03	AUNTS,AMIE	Aunts
18	00000120A1		12	0 A1	WALTON,VINNY	Walton
19	00000130A1		13	0 A1	TILTON,SHERRY	Tilton
20	0000013101		13	1 01	TILTON,JIMMY	Tilton

Sheet1 Sheet2 Sheet3

Ready CAPS NUM

ODBC Field Name	Type	Size
<hr/>		
RDS_ACTIVITY_0AC399_POINTER		
<hr/>		
ACMAS_ACTIVITY_ID	Alphanumeric	5
MRMAS_FAMILY_NUMBERKEY	Number	7
AC399_ENROLLED_INDIVIDUAL_NUMB	Alphanumeric	2
AC399_CONTACT_DATE	Date	8
AC399_CONTACT_SEQUENCE_NUMBER	Number	2
AC399_SALUTATION	Alphanumeric	24
AC399_NAME	Alphanumeric	40
AC399_BEG_ATTENDANCE_DATE	Date	8
AC399_END_ATTENDANCE_DATE	Date	8
AC399_LAST_ATTENDED_DATE	Date	8
AC399_NUM_DAYS_PRESENT	Number	4
AC399_PERCENT_OF_DAYS_PRESENT	Number	5
AC399_NUM_DAYS_ABSENT	Number	4
AC399_RECORD_TYPE	Number	1
AC399_MRADD_ADDRESS_TYPE	Number	1
AC399_AMOUNT_PAID	Number	12
AC399_AMOUNT_PLEDGED	Number	12
AC399_PARENT_NAME	Alphanumeric	40
AC399_EMAIL	Alphanumeric	35
AC399_AGE	Alphanumeric	3
AC399_FORMAL_SALUTATION	Alphanumeric	40
MRIND_INDIVIDUAL_KEY	Alphanumeric	10
MRIND_A1_INDIVIDUAL_KEY	Alphanumeric	10
MRIND_A2_INDIVIDUAL_KEY	Alphanumeric	10
MRADD_FAMNUMADDRTYPEKEY	Number	8
MRVIS_INDDATESEQNUMKEY	Alphanumeric	20
MRPHN_INDADDRCODEKEY	Alphanumeric	14
ACIND_ACT_INDIVIDUAL_KEY	Alphanumeric	15

---

RDS\_ACTIVITY\_ENROLLED\_INDIVIDU

ACIND_ACT_INDIVIDUAL_KEY	Alphanumeric	15
ACMAS_ACTIVITY_ID	Alphanumeric	5
MRMAS_FAMILY_NUMBERKEY	Number	7
ACIND_INDIVIDUAL_TYPE	Number	1
ACIND_INDIVIDUAL_NUMBER	Alphanumeric	2
MRIND_INDIVIDUAL_KEY	Alphanumeric	10
ACIND_PARTIAL_NAME	Alphanumeric	15
ACIND_UNIQUE_ID	Number	8
ACIND_ACTIVITY_INVOLVEMENT_STS	Alphanumeric	1
ACIND_JOINED_DATE	Date	8
ACIND_POSITION	Alphanumeric	10
ACIND_EXIT_DATE	Date	8

ACIND_PRIMARY_ACTIVITY	Number	1
ACIND_MODIFIED_DATE	Date	8
ACIND_MODIFIED_TIME	Time	6
ACIND_MODIFIED_USER	Alphanumeric	3
ACIND_LEADER	Number	1

---

RDS\_ACTIVITY\_LEADERS

---

ACLEADER_ACMAS_UID	Number	5
ACLEADER_MRIND_UID	Number	10
ACLEADER_MODIFIED_DATE	Date	8
ACLEADER_MODIFIED_TIME	Time	6
ACLEADER_MODIFIED_USER	Alphanumeric	3
ACLEADER_CREATED_DATE	Date	8
ACLEADER_CREATED_USER	Alphanumeric	3
ACLEADER_SENT_TO_VV	Number	1
ACLEADER_SENT_TO_VV_PREVIOUSLY	Number	1
ACLEADER_ACT_ID_IND_ID_KEY	Alphanumeric	15
MRIND_INDIVIDUAL_ID	Alphanumeric	10
MRIND_FAMILY_NUMBERKEY	Number	7
MRIND_INDIVIDUAL_TYPE	Number	1
MRIND_INDIVIDUAL_NUMBER	Alphanumeric	2
ACIND_PARTIAL_NAME	Alphanumeric	25
ACMAS_ACTIVITY_ID	Alphanumeric	5

---

RDS\_ACTIVITY\_MASTER

---

ACMAS_TYPE	Alphanumeric	5
ACMAS_SUB_TYPE	Alphanumeric	5
ACMAS_ACTIVITY_ID	Alphanumeric	5
ACMAS_ACTIVITY_DESCRIPTION	Alphanumeric	30
ACMAS_USE_ENROLLED_OR_ALL	Alphanumeric	1
ACMAS_DATE_FORM	Alphanumeric	5
ACMAS_ATTENDANCE_CATEGORY1	Alphanumeric	4
ACMAS_ATTENDANCE_CATEGORY2	Alphanumeric	4
ACMAS_ATTENDANCE_CATEGORY3	Alphanumeric	4
ACMAS_ATTENDANCE_CATEGORY4	Alphanumeric	4
ACMAS_ATTENDANCE_CATEGORY5	Alphanumeric	4
ACMAS_TRANSMITTAL_FORM	Alphanumeric	2
ACMAS_TRUE_SUNDAY_SCHOOL_CLASS	Number	1
ACMAS_ORGANIZATION_FAMILY_NUM	Number	7
ACMAS_INSTA_PRINT_DESCRIPTION	Number	1
ACMAS_INSTA_EXPRESS_CHECK_IN	Number	1
ACMAS_INSTA_CLAIM_TAG	Number	1
ACMAS_INSTA_DO_NOT_PRINT_NAME	Number	1
ACMAS_INSTA_CHK_IN_OUT	Number	1
ACMAS_INSTA_CHK_IN_CLASS_LIMIT	Number	3

ACMAS_INSTA_CHK_IN_CTL_LIMIT	Number	3
ACMAS_MODIFIED_DATE	Date	8
ACMAS_MODIFIED_TIME	Time	6
ACMAS_MODIFIED_USER	Alphanumeric	3
ACMAS_CL_CALENDAR_CODE	Alphanumeric	5
ACMAS_UPLOAD_ACTIVITY_TO_VV	Alphanumeric	23
ACMAS_ALLOW_MALES	Number	1
ACMAS_ALLOW_FEMALES	Number	1
ACMAS_ALLOW_MARRIED	Number	1
ACMAS_ALLOW_SINGLE	Number	1
ACMAS_BEGINNING_AGE	Number	2
ACMAS_ENDING_AGE	Number	3
ACMAS_GEOGRAPHICAREA	Alphanumeric	5
ACMAS_BUILDING	Alphanumeric	10
ACMAS_ROOM	Alphanumeric	10
EVENT_BUILDING_ROOM	Alphanumeric	20
ACMAS_BEGINNING_TIME	Time	4
ACMAS_ENDING_TIME	Time	4
ACMAS_ORGANIZATIONS	Number	1
ACMAS_GENDER_ABSOLUTE	Number	1
ACMAS_MARITAL_STATUS_ABSOLUTE	Number	1

---

RDS\_ACTIVITY\_SESSION\_NOTES

---

ACMNOTES_ACMAS_UID	Number	5
ACMNOTES_MRIND_UID	Number	10
ACMNOTES_DATE	Date	8
ACMNOTES_TIME	Time	4
ACMNOTES_DESCRIPTION	Alphanumeric	20
ACMNOTES_ACMUIDMRIUIDKEY	Alphanumeric	47
ACMNOTES_NOTE	Alphanumeric	300
ACMNOTES_CHECKIN_TIME	Time	4
ACMNOTES_CHECKOUT_TIME	Time	4
ACMNOTES_CHECKIN_MRGUARD_UID	Number	10
ACMNOTES_CHECKOUT_MRGUARD_UID	Number	10
ACMNOTES_KIOSK	Alphanumeric	50
ACMNOTES_ATTENDANT_UID	Number	10
ACMNOTES_ACI_LEADER	Number	1
ACMNOTES_WHO_ENTERED_UID	Number	10

---

RDS\_ACTIVITY\_POSITION

---

ACMAS_ACTIVITY_ID	Alphanumeric	5
ACPOS_POSITION	Alphanumeric	10
ACPOS_UID	Number	15
ACPOS_MODIFIED_DATE	Date	8
ACPOS_MODIFIED_TIME	Time	6

ACPOS\_MODIFIED\_USER                    Alphanumeric 3

---

RDS\_ACTIVITY\_PROMOTIONS

---

ACPRO_TARGET_ACTIVITY_ID	Alphanumeric	5
ACPRO_SOURCE_ACTIVITY_ID	Alphanumeric	5
MRMAS_FAMILY_NUMBERKEY	Number	7
ACPRO_INDIVIDUAL_TYPE	Number	1
ACPRO_INDIVIDUAL_NUMBER	Alphanumeric	2
MRIND_INDIVIDUAL_KEY	Alphanumeric	10
ACPRO_PARTIAL_NAME	Alphanumeric	15
ACPRO_ACTIVITY_INVOLVEMENT_STS	Alphanumeric	1
ACPRO_JOINED_DATE	Date	8
ACPRO_POSITION	Alphanumeric	10
ACPRO_EXIT_DATE	Date	8
ACP_SPARE	Alphanumeric	1
ACPRO_NEW_POSITION	Alphanumeric	10

---

RDS\_PAYABLE\_1099\_EXTRACT

---

AP1099_CLIENT_CODE	Number	3
AP1099_VENDOR_NUMBER	Number	6
VENDOR_NUMBERKEY	Number	9
AP1099_YEAR	Number	4
AP1099_MAXIMUM	Number	10 2 Decimal Places
AP1099_GROSS	Number	10 2 Decimal Places
AP1099_NET	Number	10

---

RDS\_PAYABLE\_DUPLICATE\_INVOICE

---

APDINV_VENDOR_INVOICE_KEY	Alphanumeric	19
APDINV_CLIENT_CODE	Number	3
APDINV_VENDOR_NUMBER	Number	6
VENDOR_NUMBERKEY	Number	9
APDINV_INVOICE	Alphanumeric	10
APDINV_INVOICE_DATE	Date	8

---

RDS\_PAYABLE\_HISTORY

---

APOHST_TRANSACTION_CODE	Alphanumeric	2
APOHST_CLIENT_CODE	Number	3
APOHST_VENDOR_NUMBER	Number	6
VENDOR_NUMBERKEY	Number	9
APOHST_VOUCHER	Alphanumeric	7
APOHST_INVOICE	Alphanumeric	10

APOHST_BATCH_NUMBER	Number	3	
APOHST_TRANSACTION_DATE	Date	8	
APOHST_ACCOUNTING_PERIOD_DATE	Date	8	
APOHST_LOCATION	Alphanumeric	3	
APOHST_VENDOR_NAME	Alphanumeric	49	
APOHST_GENERAL_LEDGER_NUMBER	Alphanumeric	14	
APOHST_DISCOUNT_PERCENT	Number	4	2 Decimal Places
APOHST_HOLD_FLAG	Alphanumeric	1	
APOHST_DUE_DATE	Date	8	
APOHST_NET	Number	8	2 Decimal Places
APOHST_TAX	Number	8	2 Decimal Places
APOHST_HANDLING	Number	6	2 Decimal Places
APOHST_SHIPPING	Number	6	2 Decimal Places
APOHST_DISCOUNT	Number	8	
APOHST_GROSS	Number	8	2 Decimal Places
APOHST_REFERENCE_DOCUMENT	Alphanumeric	7	
APOHST_CHECK_NUMBER	Number	6	
APOHST_CHECK_DATE	Date	8	
APOHST_PO_NUMBER	Alphanumeric	13	
APOHST_ENTRY_DATE	Date	8	
APOHST_ENTRY_TIME_SEQ_NUMBER	Number	7	
APOHST_ENCUMBRANCE	Number	1	
APOHST_COMMENT1	Alphanumeric	25	
APOHST_COMMENT2	Alphanumeric	25	
APOHST_GL_COMMENT	Alphanumeric	40	

---

RDS\_PAYABLE\_OPEN\_ITEMS

APOPN_TRANSACTION_CODE	Alphanumeric	2	
APOPN_CLIENT_CODE	Number	3	
APOPN_VENDOR_NUMBER	Number	6	
VENDOR_NUMBERKEY	Number	9	
APOPN_VOUCHER	Alphanumeric	7	
APOPN_INVOICE	Alphanumeric	10	
APOPN_BATCH	Number	3	
APOPN_TRANSACTION_DATE	Date	8	
APOPN_ACCOUNTING_PERIOD_DATE	Date	8	
APOPN_LOCATION	Alphanumeric	3	
APOPN_VENDOR_NAME	Alphanumeric	49	
APOPN_GENERAL_LEDGER_NUMBER	Alphanumeric	14	
APOPN_DISCOUNT_PERCENT	Number	4	2 Decimal Places
APOPN_HOLD_FLAG	Alphanumeric	1	
APOPN_DUE_DATE	Date	8	
APOPN_SEPARATE_CHECK	Number	1	
APOPN_NET	Number	8	2 Decimal Places
APOPN_TAX	Number	8	2 Decimal Places
APOPN_HANDLING	Number	6	2 Decimal Places
APOPN_SHIPPING	Number	6	2 Decimal Places

APOPN_DISCOUNT	Number	8	2 Decimal Places
APOPN_GROSS	Number	8	2 Decimal Places
APOPN_REFERENCE_DOCUMENT	Alphanumeric	7	
APOPN_CHECK_NUMBER	Number	6	
APOPN_CHECK_DATE	Date	8	
APOPN_PO_NUMBER	Alphanumeric	13	
APOPN_ENTRY_DATE	Date	8	
APOPN_ENTRY_TIME_SEQ_NUMBER	Number	7	
APOPN_ENCUMBRANCE	Number	1	
APOPN_HIGH_BALANCE	Number	8	
APOPN_BEG_DAY_BALANCE	Number	8	
APOPN_CURRENT_BALANCE	Number	8	
APOPN_MONTH_TO_DATE_PURCHASE	Number	10	
APOPN_YEAR_TO_DATE_PURCHASE	Number	10	
APOPN_COMMENT1	Alphanumeric	25	
APOPN_COMMENT2	Alphanumeric	25	
APO_GLCMT	Alphanumeric	40	

---

RDS\_PAYABLE\_VENDOR\_BALANCES

APOPN_BALANCE_TRANSACTION_CODE	Alphanumeric	2	
APOPN_BALANCE_CLIENT_CODE	Number	3	
APOPN_VENDOR_NUMBER	Number	6	
VENDOR_NUMBERKEY	Number	9	
APOPN_BALANCE_HIGH	Number	8	2 Decimal Places
APOPN_BALANCE_BEG_DAY_BALANCE	Number	8	2 Decimal Places
APOPN_BALANCE_CURRENT_BALANCE	Number	8	2 Decimal Places
APOPN_BALANCE_MTD_PURCHASE	Number	10	2 Decimal Places
APOPN_BALANCE_YTD_PURCHASE	Number	10	2 Decimal Places

---

RDS\_PAYABLE\_DATA\_ENTRY

RDS\_PAYABLE\_RECUR\_DATA\_ENTRY

APRCG_APTRN_CLIENT_CODE	Number	3	
APRCG_APTRN_BATCH	Number	3	
APRCG_APTRN_VOUCHER	Alphanumeric	7	
APRCG_APTRN_VENDOR_NUMBER	Number	6	
APRCG_APTRN_ENTRY_DATE	Date	8	
APRCG_APTRN_ENTRY_TIME	Number	6	
APRCG_APTRN_ENTRY_ORDER	Number	6	
APRCG_APTRN_ENTRY_ITEM_NUMBER	Number	10	
VENDOR_NUMBERKEY	Number	9	
APRCG_APTRN_TRANSACTION_DATE	Date	8	
APRCG_APTRN_TRANSACTION_CODE	Alphanumeric	2	
APRCG_APTRN_INVOICE	Alphanumeric	10	
APRCG_APTRN_ACCOUNTING_PERIOD	Date	8	
APRCG_APTRN_DUE_DATE	Date	8	

APRCG_APTRN_LOCATION	Alphanumeric	3	
APRCG_APTRN_GENERAL_LEDGER_NUM	Alphanumeric	14	
APRCG_APTRN_ENCUMBRANCE	Number	1	
APRCG_APTRN_CHECK_NUMBER	Number	6	
APRCG_APTRN_CHECK_DATE	Date	8	
APRCG_APTRN_PO_NUMBER	Alphanumeric	13	
APRCG_APTRN_NET_AMOUNT	Number	8	2 Decimal Places
APRCG_APTRN_TAX_AMOUNT	Number	8	2 Decimal Places
APRCG_APTRN_HANDLING	Number	6	
APRCG_APTRN_SHIPPING_AMOUNT	Number	6	2 Decimal Places
APRCG_APTRN_DISCOUNT_AMOUNT	Number	8	2 Decimal Places
APRCG_APTRN_GROSS_AMOUNT	Number	8	2 Decimal Places
APRCG_APTRN_COMMENT1	Alphanumeric	25	
APRCG_APTRN_COMMENT2	Alphanumeric	25	
APRCG_APTRN_GL_COMMENT	Alphanumeric	40	
APRCG_APTRN_SEPARATE_CHECK	Number	1	
APRCG_APTRN_STATUS_CODE	Alphanumeric	1	
APRCG_APTRN_VENDOR_NAME	Alphanumeric	50	
APRCG_APTRN_REFERENCE_NUMBER	Alphanumeric	7	
APRCG_APTRN_HOLD_FLAG	Alphanumeric	1	
APRCG_APTRN_AMT_CHECK_NUMBER	Number	6	
APRCG_APTRN_VOIDED_BY_USER	Alphanumeric	1	
APRCG_APTRN_PRINTED_CHECK	Number	1	

---

RDS\_RECEIVABLE\_APPLY\_HISTORY  
RDS\_RECEIVABLE\_APPLY\_OPEN

---

ARAPPLY_ARAHST_PAY_CLIENT_CODE	Number	3	
ARAPPLY_ARAHST_PAY_CUST_NUMBER	Alphanumeric	10	
CMSTAR_CUSTOMERKEY	Alphanumeric	13	
ARAPPLY_ARAHST_PAY_INVOICE	Alphanumeric	12	
ARAPPLY_ARAHST_PAY_TRANS_DATE	Date	8	
ARAPPLY_ARAHST_PAY_SEQ_NUMBER	Number	6	
ARAPPLY_ARAHST_PAY_POSTED	Number	1	
ARAPPLY_ARAHST_PAY_TRANS_CODE	Alphanumeric	2	
ARAPPLY_ARAHST_CHG_INVOICE	Alphanumeric	12	
ARAPPLY_ARAHST_CHG_TRANS_DATE	Date	8	
ARAPPLY_ARAHST_CHG_SEQ_NUMBER	Number	6	
ARAPPLY_ARAHST_CHG_POSTED	Number	1	
ARAPPLY_ARAHST_CHG_TRANS_CODE	Alphanumeric	2	
ARAPPLY_ARAHST_APPLIED_AMT	Number	10	2 Decimal Places

---

RDS\_RECEIVABLE\_HISTORY  
RDS\_RECEIVABLE\_OPEN\_ITEMS

---

AROPN_CLIENT_CODE	Number	3	
AROPN_CUSTOMER_NUMBER	Alphanumeric	10	



CMASTAR_CUSTOMERKEY	Alphanumeric	13	
AROPN_INVOICE_NUMBER	Alphanumeric	12	
AROPN_INVOICE_DATE	Date	8	
AROPN_SEQUENCE_NUMBER	Number	6	
AROPN_TRANSACTION_CODE	Alphanumeric	2	
AROPN_PAYMENT_TYPE	Number	1	
AROPN_ACCOUNTING_PERIOD	Date	8	
AROPN_LOCATION	Alphanumeric	3	
AROPN_TRANSACTION_DATE	Date	8	
AROPN_NON_TAX_GL_NUMBER	Alphanumeric	14	
AROPN_TAX_GL_NUMBER	Alphanumeric	14	
AROPN_LABOR	Number	7	2 Decimal Places
AROPN_FREIGHT	Number	7	2 Decimal Places
AROPN_NON_TAXABLE_GROSS	Number	10	2 Decimal Places
AROPN_TAXABLE_GROSS	Number	10	2 Decimal Places
AROPN_DISCOUNT	Number	6	2 Decimal Places
AROPN_STATE_TAX	Number	6	2 Decimal Places
AROPN_CITY_TAX	Number	6	2 Decimal Places
AROPN_NET	Number	11	2 Decimal Places
AROPN_AMOUNT_APPLIED	Number	11	2 Decimal Places
AROPN_AMOUNT_UNAPPLIED	Number	11	2 Decimal Places
AROPN_COMMENT#1	Alphanumeric	70	
AROPN_COMMENT#2	Alphanumeric	70	
AROPN_COMMENT#3	Alphanumeric	70	

---

RDS\_RECEIVABLE\_DATA\_ENTRY  
RDS\_RECEIVABLE\_RECUR\_DATA\_ENTR

---

ARRCG_ARTRN_CLIENT_CODE	Number	3	
ARRCG_ARTRN_CUSTOMER_NU	Alphanumeric	10	
CMASTAR_CUSTOMERKEY	Alphanumeric	13	
ARRCG_ARTRN_TRANS_CODE	Alphanumeric	2	
ARRCG_ARTRN_INV_CHK_NUM	Alphanumeric	12	
ARRCG_ARTRN_SEQ_NUM	Number	6	
ARRCG_ARTRN_INVOICE_DATE	Date	8	
ARRCG_ARTRN_BATCH_NUM	Number	3	
ARRCG_ARTRN_ACCT_PERIOD	Date	8	
ARRCG_ARTRN_LOCATION	Alphanumeric	3	
ARRCG_ARTRN_TRANS_DATE	Date	8	
ARRCG_ARTRN_NON_TAX_GL	Alphanumeric	14	
ARRCG_ARTRN_TAX_GL	Alphanumeric	14	
ARRCG_ARTRN_LABOR	Number	7	2 Decimal Places
ARRCG_ARTRN_FREIGHT	Number	7	2 Decimal Places
ARRCG_ARTRN_NON_TAX_GROSS	Number	10	2 Decimal Places
ARRCG_ARTRN_TAX_GROSS	Number	10	2 Decimal Places
ARRCG_ARTRN_DISCOUNT	Number	6	2 Decimal Places
ARRCG_ARTRN_STATE_TAX	Number	6	2 Decimal Places
ARRCG_ARTRN_CITY_TAX	Number	6	2 Decimal Places

ARRCG_ARTRN_NET	Number	11	2 Decimal Places
ARRCG_ARTRN_AMOUNT_APPLIED	Number	11	2 Decimal Places
ARRCG_ARTRN_UNAPPLIED	Number	11	2 Decimal Places
ARRCG_ARTRN_COMMENT#1	Alphanumeric	70	
ARRCG_ARTRN_COMMENT#2	Alphanumeric	70	
ARRCG_ARTRN_COMMENT#3	Alphanumeric	70	
ARRCG_ARTRN_SYSTEM_DATE	Date	8	
ARRCG_ARTRN_SYSTEM_TIME	Time	6	
ARRCG_ARTRN_DEPOSIT_NUM	Number	6	
ARRCG_ARTRN_DEPOSIT_DAT	Date	8	
ARRCG_ARTRN_BANK_ACCOUN	Alphanumeric	12	
ARRCG_ARTRN_REMOTE_DEP_CAPTURE	Number	1	
ARRCG_ARTRN_CHECK_TRANSIT_NUM	Alphanumeric	9	
ARRCG_ARTRN_CHECK_ACCOUNT_NUM	Alphanumeric	19	
ARRCG_ARTRN_CHECK_NUM	Number	10	
ARRCG_ARTRN_CHECK_DUPLICATE	Number	1	
ARTRN_RDC_KEY	Alphanumeric	39	

---

RDS\_ACTIVITY\_ATTENDANCE\_HIST

---

ACMAS_ACTIVITY_ID	Alphanumeric	5	
ATHIS_YEAR	Number	4	
MRMAS_FAMILY_NUMBERKEY	Number	7	
ATHIS_INDIVIDUAL_TYPE	Number	1	
ATHIS_INDIVIDUAL_NUMBER	Alphanumeric	2	
ATHIS_NUMBER_TIMES_PRESENT	Number	3	
ATHIS_NUMBER_TIMES_ABSENT	Number	3	

---

RDS\_ACTIVITY\_ATTENDANCE

---

ACMAS_ACTIVITY_ID	Alphanumeric	5	
ATIND_YEAR	Number	4	
MRMAS_FAMILY_NUMBERKEY	Number	7	
ATIND_INDIVIDUAL_TYPE	Number	1	
ATIND_INDIVIDUAL_NUMBER	Alphanumeric	2	
MRIND_INDIVIDUAL_KEY	Alphanumeric	10	
ATIND_WEEK_1	Alphanumeric	7	
ATIND_WEEK_2	Alphanumeric	7	
ATIND_WEEK_3	Alphanumeric	7	
ATIND_WEEK_4	Alphanumeric	7	
ATIND_WEEK_5	Alphanumeric	7	
ATIND_WEEK_6	Alphanumeric	7	
ATIND_WEEK_7	Alphanumeric	7	
ATIND_WEEK_8	Alphanumeric	7	
ATIND_WEEK_9	Alphanumeric	7	
ATIND_WEEK_10	Alphanumeric	7	
ATIND_WEEK_11	Alphanumeric	7	

ATIND_WEEK_12	Alphanumeric	7
ATIND_WEEK_13	Alphanumeric	7
ATIND_WEEK_14	Alphanumeric	7
ATIND_WEEK_15	Alphanumeric	7
ATIND_WEEK_16	Alphanumeric	7
ATIND_WEEK_17	Alphanumeric	7
ATIND_WEEK_18	Alphanumeric	7
ATIND_WEEK_19	Alphanumeric	7
ATIND_WEEK_20	Alphanumeric	7
ATIND_WEEK_21	Alphanumeric	7
ATIND_WEEK_22	Alphanumeric	7
ATIND_WEEK_23	Alphanumeric	7
ATIND_WEEK_24	Alphanumeric	7
ATIND_WEEK_25	Alphanumeric	7
ATIND_WEEK_26	Alphanumeric	7
ATIND_WEEK_27	Alphanumeric	7
ATIND_WEEK_28	Alphanumeric	7
ATIND_WEEK_29	Alphanumeric	7
ATIND_WEEK_30	Alphanumeric	7
ATIND_WEEK_31	Alphanumeric	7
ATIND_WEEK_32	Alphanumeric	7
ATIND_WEEK_33	Alphanumeric	7
ATIND_WEEK_34	Alphanumeric	7
ATIND_WEEK_35	Alphanumeric	7
ATIND_WEEK_36	Alphanumeric	7
ATIND_WEEK_37	Alphanumeric	7
ATIND_WEEK_38	Alphanumeric	7
ATIND_WEEK_39	Alphanumeric	7
ATIND_WEEK_40	Alphanumeric	7
ATIND_WEEK_41	Alphanumeric	7
ATIND_WEEK_42	Alphanumeric	7
ATIND_WEEK_43	Alphanumeric	7
ATIND_WEEK_44	Alphanumeric	7
ATIND_WEEK_45	Alphanumeric	7
ATIND_WEEK_46	Alphanumeric	7
ATIND_WEEK_47	Alphanumeric	7
ATIND_WEEK_48	Alphanumeric	7
ATIND_WEEK_49	Alphanumeric	7
ATIND_WEEK_50	Alphanumeric	7
ATIND_WEEK_51	Alphanumeric	7
ATIND_WEEK_52	Alphanumeric	7
ATIND_WEEK_53	Alphanumeric	7
ATIND_WEEK_54	Alphanumeric	7
ATIND_WEEK_55	Alphanumeric	7
ATIND_WEEK_56	Alphanumeric	7
ATIND_WEEK_57	Alphanumeric	7
ATIND_WEEK_58	Alphanumeric	1
ATIND_MODIFIED_DATE	Date	8
ATIND_MODIFIED_TIME	Time	6

ATIND\_MODIFIED\_USER\_INITIALS                    Alphanumeric 3

---

RDS\_BANK\_RECONCILIATION\_BANK

---

BANK_CLIENT_CODE	Number	3
BANK_NUMBER	Alphanumeric	12
BANK_ACCOUNT_KEY	Alphanumeric	15
BANK_NAME	Alphanumeric	30
BANK_CASH_GENERAL_LEDGER_NUM	Alphanumeric	14
GLMAS_GL_NUMBER_KEY	Alphanumeric	17
BANK_TRANSIT_NUMBER	Number	9
BANK_FEDERAL_ACCOUNT_NUMBER	Alphanumeric	19
BANK_ADDRESS#1	Alphanumeric	40
BANK_ADDRESS#2	Alphanumeric	40
BANK_CITY	Alphanumeric	20
BANK_STATE	Alphanumeric	2
BANK_ZIP	Alphanumeric	9
BANK_PHONE_NUMBER	Alphanumeric	10
BANK_PHONE_EXTENSION	Alphanumeric	6
BANK_PHONE_UNLISTED	Number	1
BANK_FAX_PHONE	Alphanumeric	10
BANK_FAX_PHONE_EXTENSION	Alphanumeric	6
BANK_FAX_PHONE_UNLISTED	Number	1
BANK_OTHER_PHONE	Alphanumeric	10
BANK_OTHER_PHONE_EXTENSION	Alphanumeric	6
BANK_OTHER_PHONE_UNLISTED	Number	1
BANK_EMAIL	Alphanumeric	50
BANK_WEB_SITE	Alphanumeric	50
BANK_CONTACT	Alphanumeric	50
BANK_IMD_ROUTE_NUMBER	Number	8
BANK_IMD_CHECK_DIGIT	Number	1
BANK_IMD_TRANSIT_NUMBER	Number	9
BANK_TRACE_NUMBER	Number	8
BANK_DESTINATION_ACH_NAME	Alphanumeric	23
BANK_ORGIN_FINANCIAL_INSTITUT	Alphanumeric	8
BANK_IMO_ACCOUNT_NUMBER	Alphanumeric	17
BANK_IMO_NAME	Alphanumeric	23
BANK_IMO_NUMBER	Alphanumeric	10
BANK_FILE_TYPE	Alphanumeric	1
BANK_INCLUDE_DETAIL_OFFSET_27	Number	1
BANK_DD_RECORD_LENGTH	Number	2
BANK_DD_AP_FILE_NAME	Alphanumeric	100
BANK_DD_AR_FILE_NAME	Alphanumeric	100
BANK_DD_FR_FILE_NAME	Alphanumeric	100
BANK_DD_PR_FILE_NAME	Alphanumeric	100
BANK_DD_AP_PRE_NOTES_FILE_NAME	Alphanumeric	100
BANK_DD_AR_PRE_NOTES_FILE_NAME	Alphanumeric	100
BANK_DD_FR_PRE_NOTES_FILE_NAME	Alphanumeric	100

BANK_DD_PR_PRE_NOTES_FILE_NAME	Alphanumeric	100
BANK_AP_DISCRETIONARY_DATA	Alphanumeric	20
BANK_AR_DISCRETIONARY_DATA	Alphanumeric	20
BANK_FR_DISCRETIONARY_DATA	Alphanumeric	20
BANK_PR_DISCRETIONARY_DATA	Alphanumeric	20
BANK_OFFSET_ROUTE_NUMBER	Alphanumeric	8
BANK_OFFSET_CHK_DIGIT	Number	1
BANK_OFFSET_TRANSIT_DIGIT	Number	9
BANK_ORIGIN_DFI_ID	Alphanumeric	8
BANK_ACCTS_PAYABLE_EXTRACT	Number	1
BANK_ACCTS_RECEIVABLE_EXTRACT	Number	1
BANK_FINANCIAL_EXTRACT	Number	1
BANK_PAYROLL_EXTRACT	Number	1
BANK_ACCTS_PAYABLE_COMPANY_ID	Alphanumeric	10
BANK_ACCTS_RECEIVAB_COMPANY_ID	Alphanumeric	10
BANK_FINANCIAL_REC_COMPANY_ID	Alphanumeric	10
BANK_PAYROLL_COMPANY_ID	Alphanumeric	10
BANK_DATE_FORMAT	Alphanumeric	1
BANK_EMPLOYERS_INDIVIDUAL_ID	Alphanumeric	15
BANK_INCLUDE_DETAIL_OFFSET_22	Number	1
BANK_LAST_CHECK_NUMBER	Alphanumeric	6
BANK_MESSAGE_ON_FRONT_OF_CHECK	Alphanumeric	50
BANK_MESSAGE_ON_BACK_OF_CHECK	Alphanumeric	50
BANK_SIGNATURE_IMAGE_FILE	Alphanumeric	250
BANK_RDC_ORIGINATOR_ID	Number	9
BANK_RDC_ORIGINATOR_NAME	Alphanumeric	18
BANK_RDC_INSTITUTION_ID	Number	9
BANK_RDC_INSTITUTION_NAME	Alphanumeric	18
BANK_RDC_DEPOSIT_SLIP	Number	1
BANK_RDC_MICR_ONUS	Alphanumeric	32
BANK_RDC_MICR_TRANS	Alphanumeric	9
BANK_RDC_MICR_AUXONUS	Alphanumeric	32
BANK_RDC_MICR_EPC	Number	1
BANK_RDC_DEP_INCLUDED_TOTAL	Number	1
BANK_OFFSET_REC_IND_BANK_NAME	Alphanumeric	22

---

RDS\_BANK\_RECONCILIATION\_CHECK

---

CHECK_CLIENT_CODE	Number	3
CHECK_BANK_NUMBER	Alphanumeric	12
BANK_ACCOUNT_KEY	Alphanumeric	15
CHECK_CHECK_OR_DEPOSIT	Alphanumeric	1
CHECK_CHECK_NUMBER	Number	6
CHECK_PAYEE_NAME	Alphanumeric	51
VENDOR_NUMBER	Number	6
EMPMS_EMPLOYEE_NUMBER	Alphanumeric	4
CHECK_CHECK_DATE	Date	8
CHECK_STATUS	Alphanumeric	1

CHECK_CHECK_AMOUNT	Number	11	2 Decimal Places
CHECK_ACCOUNTING_PERIOD	Date	8	
CHECK_CLEAR_DATE	Date	8	
CHECK_CLEAR_AMOUNT	Number	11	2 Decimal Places
CHECK_CLEAR_FLAG	Alphanumeric	1	
CHECK_SOURCE	Alphanumeric	1	
CHECK_SOURCE_SYSTEM	Alphanumeric	3	
CHECK_DIRECT_DEPOSIT	Number	1	
CHECK_MANUAL	Number	1	

---

RDS\_RECEIVABLE\_CUSTOMER

---

CMSTAR_LINK_TO_MEMBER_RECORDS	Number	1	
CMSTAR_CUSTOMERKEY	Alphanumeric	13	
CMSTAR_CLIENT_CODE	Number	3	
CMSTAR_CUSTOMER_NUMBER	Alphanumeric	10	
MRMAS_FAMILY_NUMBERKEY	Number	7	
CMSTAR_INDIVIDUAL_NUMBER	Alphanumeric	2	
CMSTAR_NAMEKEY	Alphanumeric	33	
CMSTAR_NAME	Alphanumeric	30	
CMSTAR_ADDRESS#1	Alphanumeric	35	
CMSTAR_ADDRESS#2	Alphanumeric	35	
CMSTAR_CITY	Alphanumeric	20	
CMSTAR_STATE	Alphanumeric	2	
CMSTAR_ZIP	Alphanumeric	9	
CMSTAR_PHONE	Alphanumeric	10	
CMSTAR_PHONE_EXTENSION	Alphanumeric	4	
CMSTAR_PHONE2	Alphanumeric	10	
CMSTAR_PHONE_EXTENSION2	Alphanumeric	4	
CMSTAR_PHONE3	Alphanumeric	10	
CMSTAR_PHONE_EXTENSION3	Alphanumeric	4	
CMSTAR_COMMENT	Alphanumeric	40	
CMSTAR_RECORD_CREATION_DATE	Date	8	
CMSTAR_ABBREVIATED_NAME	Alphanumeric	15	
CMSTAR_DISCOUNT_PERCENT	Number	4	
CMSTAR_BILLING_CYCLE	Alphanumeric	1	
CMSTAR_NON_TAXABLE_ONLY	Number	1	
CMSTAR_HIGH_BALANCE	Number	9	
CMSTAR_FINANCE_CHARGE	Alphanumeric	1	
CMSTAR_DAYS_UNTIL_FC_STARTS	Number	3	
CMSTAR_BILLING_TYPE	Alphanumeric	1	
CMSTAR_CASH_GL_NUM	Alphanumeric	14	
CMSTAR_DISCOUNT_GL_NUM	Alphanumeric	14	
CMSTAR_OPEN_ITEMS_LAST_PURGED	Date	8	
CMSTAR_HISTORY_LAST_PURGED	Date	8	
CMSTAR_INDIVIDUAL	Number	1	
CMSTAR_ALTERNATE_CUSTOMER_ID	Number	10	
CMSTAR_INACTIVE	Number	1	

CMASTAR_DIRECT_DEPOSIT_ACTIVE	Number	1
CMASTAR_DIRECT_DEPOSIT_ENTERED	Number	1
CMASTAR_DIR_DEP_PRENOTES_PRINT	Number	1

---

RDS\_CONFERENCE\_CHURCH

---

CRDST_DISTRICT_ID	Number	2
CRCHC_CHURCH_ID	Number	6
CHCHC_CHURCH_NAME	Alphanumeric	40
CRCHC_ALTERNATE_NAME	Alphanumeric	30
CRCHC_CHRUCH_ABBRIVATION	Alphanumeric	10
CRCHC_SEQUENCE_NUMBER	Number	6
CRCHC_PRIMARY_CHURCH_ID	Number	6
CRCHC_CHURCH_SUB	Number	1
CRCHC_NUMBER_OF_CHURCHES	Number	1
CRCHC_CHARGE_TYPE	Alphanumeric	1
CRCHC_PRIMARY_CHURCH_FLAG	Number	1
CRCHC_CHURCH_TYPE	Alphanumeric	1
CRCHC_ZIP	Alphanumeric	9
CRCHC_ADDRESS_TYPE	Alphanumeric	1
CRCHC_ADDRESS1	Alphanumeric	25
CRCHC_ADDRESS2	Alphanumeric	25
CRCHC_CITY	Alphanumeric	15
CRCHC_STATE	Alphanumeric	2
CRCHC_PHONE	Alphanumeric	10
CRCHC_RECORD_CREATION_DATE	Date	6
CRCHC_RECORD_EXPIRED_DATE	Date	6
CRCHC_RECORD_MODIFIED_DATE	Number	6
CRCHC_PASTORS_NAME	Alphanumeric	25
CRCHC_NAME_IN_JOURNAL	Alphanumeric	25

---

RDS\_CONFERENCE\_DISTRICTS

---

CRDST_DISTRICT_ID	Number	2
CRDST_DISTRICT_NAME	Alphanumeric	40
CRDST_DISTRICT_ABBREVIATION	Alphanumeric	10

---

RDS\_BANK\_CHECK\_CROSS\_REF

---

CSCHK_CLIENT_CODE	Number	3
CSCHK_SOURCE_AR_FR_RM	Alphanumeric	1
CSCHK_TRANSIT_NUMBER	Number	9
CSCHK_CHECKING_ACCOUNT_NUMBER	Alphanumeric	19
CSCHK_ENTITY_ID	Alphanumeric	10
MRMAS_FAMILY_NUMBERKEY	Number	7
CSCHK_INDIVIDUAL_TYPE	Number	1

CSCHK_INDIVIDUAL_NUMBER	Alphanumeric	2
MRIND_INDIVIDUAL_KEY	Alphanumeric	10
CSCHK_CUSTOMER_NUMBER	Alphanumeric	10
CSCHK_CONFERENCE_DISTRICT_ID	Number	2
CSCHK_CONFERENCE_CHRUCH_ID	Number	6
CSCHK_EMPLOYEE_NUMBER	Alphanumeric	4
CSCHK_DATE_LAST_USED	Date	8
CSCHK_COMMENT	Alphanumeric	50
CSCHK_DO_NOT_USE_THIS_ACCOUNT	Number	1

---

RDS\_RECEIVABLE\_CHECK\_CROSS\_REF

CSCHK_CLIENT_CODE	Number	3
CSCHK_SOURCE_AR_FR_RM	Alphanumeric	1
CSCHK_TRANSIT_NUMBER	Number	9
CSCHK_CHECKING_ACCOUNT_NUMBER	Number	19
CSCHK_ENTITY_ID	Alphanumeric	10
CSCHK_CUSTOMER_NUMBER	Alphanumeric	10
CSCHK_DATE_LAST_USED	Date	8
CSCHK_COMMENT	Alphanumeric	50
CSCHK_DO_NOT_USE_THIS_ACCOUNT	Number	1

---

RDS\_FINANCIAL\_CHECK\_CROSS\_REF

CSCHK_CLIENT_CODE	Number	3
CSCHK_SOURCE_AR_FR_RM	Alphanumeric	1
CSCHK_TRANSIT_NUMBER	Number	9
CSCHK_CHECKING_ACCOUNT_NUMBER	Number	19
MRMAS_FAMILY_NUMBERKEY	Number	7
CSCHK_INDIVIDUAL_TYPE	Number	1
CSCHK_INDIVIDUAL_NUMBER	Alphanumeric	2
MRIND_INDIVIDUAL_KEY	Alphanumeric	10
CSCHK_DATE_LAST_USED	Date	8
CSCHK_COMMENT	Alphanumeric	50
CSCHK_DO_NOT_USE_THIS_ACCOUNT	Number	1

---

RDS\_CONFERENCE\_CHECK\_CROSS\_REF

CSCHK_CLIENT_CODE	Number	3
CSCHK_SOURCE_AR_FR_RM	Alphanumeric	1
CSCHK_TRANSIT_NUMBER	Number	9
CSCHK_CHECKING_ACCOUNT_NUMBER	Number	19
CSCHK_CONFERENCE_DISTRICT_ID	Number	2
CSCHK_CONFERENCE_CHRUCH_ID	Number	6
CSCHK_DATE_LAST_USED	Date	8
CSCHK_COMMENT	Alphanumeric	50



CSCHK\_DO\_NOT\_USE\_THIS\_ACCOUNT                      Number                      1

---

RDS\_FINANCIAL\_DIRECT\_DEPOSIT  
RDS\_PAYABLE\_DIRECT\_DEPOSIT  
RDS\_PAYROLL\_DIRECT\_DEPOSIT  
RDS\_RECEIVABLE\_DIRECT\_DEPOSIT

---

CSDDPOST_CLIENT_CODE	Number	3
CSDDPOST_ORIGINATORS_BANK_ACCT	Alphanumeric	12
CSDDPOST_VENDOR_NUMBER	Number	6
CSDDPOST_CUSTOMER_NUMBER	Alphanumeric	10
MRIND_INDIVIDUAL_KEY	Alphanumeric	10
MRMAS_FAMILY_NUMBERKEY	Number	7
MRIND_INDIVIDUAL_NUMBER	Alphanumeric	2
CSDDPOST_EMPLOYEE_NUMBER	Alphanumeric	4
CSDDPOST_CHECK_DATE	Date	8
CSDDPOST_RECORD_TYPE	Alphanumeric	1
CSDDPOST_TRANSACTION_CODE	Alphanumeric	2
CSDDPOST_ROUTE	Number	8
CSDDPOST_CHECK_DIGIT	Number	1
CSDDPOST_RECEIVERSBANK_ACCOUNT	Alphanumeric	17
CSDDPOST_AMOUNT	Alphanumeric	10
CSDDPOST_RECEIVERS_ID	Alphanumeric	15
CSDDPOST_EMPLOYEE_SS_NUM	Number	9
CSDDPOST_RECEIVERS_NAME	Alphanumeric	22
CSDDPOST_TRACE_NUMBER	Alphanumeric	15
CSDDPOST_USER	Alphanumeric	6
CSDDPOST_COMMENT	Alphanumeric	50

---

RDS\_GENERAL\_LEDGER\_LOCATIONS  
RDS\_PAYABLE\_LOCATIONS  
RDS\_RECEIVABLE\_LOCATIONS

---

CSLOC_LOCATIONKEY	Alphanumeric	6
CSLOC_CLIENT_CODE	Number	3
CSLOC_LOCATION	Alphanumeric	3
CSLOC_LOCATION_NAME	Alphanumeric	40
CSLOC_ADDRESS1	Alphanumeric	40
CSLOC_ADDRESS2	Alphanumeric	40
CSLOC_CITY	Alphanumeric	25
CSLOC_STATE	Alphanumeric	2
CSLOC_ZIP	Alphanumeric	9
CSLOC_GENERAL_LEDGER_NUMBER#1	Alphanumeric	14
CSLOC_GENERAL_LEDGER_NUMBER#2	Alphanumeric	14
CSLOC_GENERAL_LEDGER_NUMBER#3	Alphanumeric	14
CSLOC_GENERAL_LEDGER_NUMBER#4	Alphanumeric	14
CSLOC_GENERAL_LEDGER_NUMBER#5	Alphanumeric	14

CSLOC_GENERAL_LEDGER_NUMBER#6	Alphanumeric	14
CSLOC_GENERAL_LEDGER_NUMBER#7	Alphanumeric	14
CSLOC_GENERAL_LEDGER_NUMBER#8	Alphanumeric	14
CSLOC_GENERAL_LEDGER_NUMBER#9	Alphanumeric	14
CSLOC_GENERAL_LEDGER_NUMBER#10	Alphanumeric	14
CSLOC_GENERAL_LEDGER_NUMBER#11	Alphanumeric	14
CSLOC_GENERAL_LEDGER_NUMBER#12	Alphanumeric	14
CSLOC_GENERAL_LEDGER_NUMBER#13	Alphanumeric	14
CSLOC_GENERAL_LEDGER_NUMBER#14	Alphanumeric	14
CSLOC_GENERAL_LEDGER_NUMBER#15	Alphanumeric	14
CSLOC_GENERAL_LEDGER_NUMBER#16	Alphanumeric	14
CSLOC_GENERAL_LEDGER_NUMBER#17	Alphanumeric	14
CSLOC_GENERAL_LEDGER_NUMBER#18	Alphanumeric	14
CSLOC_GENERAL_LEDGER_NUMBER#19	Alphanumeric	14
CSLOC_GENERAL_LEDGER_NUMBER#20	Alphanumeric	14
CSLOC_GENERAL_LEDGER_NUMBER#21	Alphanumeric	14
CSLOC_GENERAL_LEDGER_NUMBER#22	Alphanumeric	14
CSLOC_GENERAL_LEDGER_NUMBER#23	Alphanumeric	14
CSLOC_GENERAL_LEDGER_NUMBER#24	Alphanumeric	14
CSLOC_GENERAL_LEDGER_NUMBER#25	Alphanumeric	14
CSLOC_GENERAL_LEDGER_NUMBER#26	Alphanumeric	14
CSLOC_GENERAL_LEDGER_NUMBER#27	Alphanumeric	14
CSLOC_GENERAL_LEDGER_NUMBER#28	Alphanumeric	14
CSLOC_POST_IN_DETAIL#1	Number	1
CSLOC_POST_IN_DETAIL#2	Number	1
CSLOC_POST_IN_DETAIL#3	Number	1
CSLOC_POST_IN_DETAIL#4	Number	1
CSLOC_POST_IN_DETAIL#5	Number	1
CSLOC_POST_IN_DETAIL#6	Number	1
CSLOC_POST_IN_DETAIL#7	Number	1
CSLOC_POST_IN_DETAIL#8	Number	1
CSLOC_POST_IN_DETAIL#9	Number	1
CSLOC_POST_IN_DETAIL#10	Number	1
CSLOC_POST_IN_DETAIL#11	Number	1
CSLOC_POST_IN_DETAIL#12	Number	1
CSLOC_POST_IN_DETAIL#13	Number	1
CSLOC_POST_IN_DETAIL#14	Number	1
CSLOC_POST_IN_DETAIL#15	Number	1
CSLOC_POST_IN_DETAIL#16	Number	1
CSLOC_POST_IN_DETAIL#17	Number	1
CSLOC_POST_IN_DETAIL#18	Number	1
CSLOC_POST_IN_DETAIL#19	Number	1
CSLOC_POST_IN_DETAIL#20	Number	1
CSLOC_POST_IN_DETAIL#21	Number	1
CSLOC_POST_IN_DETAIL#22	Number	1
CSLOC_POST_IN_DETAIL#23	Number	1
CSLOC_POST_IN_DETAIL#24	Number	1
CSLOC_POST_IN_DETAIL#25	Number	1
CSLOC_POST_IN_DETAIL#26	Number	1

CSLOC_POST_IN_DETAIL#27	Number	1
CSLOC_POST_IN_DETAIL#28	Number	1
CSLOC_CASH_BANK_ACCOUNT	Alphanumeric	12

---

RDS\_BANK\_RECON\_DIR\_DEP\_RECEIVE

---

CSRBANK_CLIENT_CODE	Number	3
CSRBANK_BANK_ROUTE	Number	8
CSRBANK_CHECK_DIGIT	Number	1
CSRBANK_TRANSIT	Number	9
CSRBANK_BANK_NUMBER	Alphanumeric	17
CSRBANK_VENDOR_NUMBER	Number	6
VENDOR_NUMBERKEY	Number	9
CSRBANK_CUSTOMER_NUMBER	Alphanumeric	10
CMASST_CUSTOMERKEY	Alphanumeric	13
MRMAS_FAMILY_NUMBERKEY	Number	7
CSRBANK_INDIVIDUAL_NUMBER	Alphanumeric	2
MRIND_INDIVIDUAL_KEY	Alphanumeric	10
CSRBANK_EMPLOYEE_NUMBER	Alphanumeric	4
CSRBANK_NAME	Alphanumeric	23
CSRBANK_DD_ACTIVE	Number	1
CSRBANK_ACCOUNT_TYPE	Alphanumeric	1

---

RDS\_CONTROL\_CODES\_ALL

---

CTLTP_TYPE_AND_VALUE_KEY	Alphanumeric	7
CONTROL_TYPE	Alphanumeric	2
CONTROL_VALUE	Alphanumeric	5
CONTROL_CODE_DESCRIPTION	Alphanumeric	40
CONTROL_CODE_ABBREVIATION	Alphanumeric	15
CONTROL_CODE_MODIFIED_DATE	Date	8
CONTROL_CODE_MODIFIED_TIME	Time	6
CONTROL_CODE_MODIFIED_USER	Alphanumeric	3

---

RDS\_ACTIVITY\_MASTER\_CATAG\_CODE

---

CTLTP_AC_TYPE_AND_VALUE_KEY	Alphanumeric	7
CONTROL_TYPE_AC	Alphanumeric	2
ACMAS_ATTENDANCE_CATEGORY	Alphanumeric	5
CONTROL_CODE_DESCRIPTION_AC	Alphanumeric	40
CONTROL_CODE_ABBREVIATION_AC	Alphanumeric	15
CONTROL_CODE_MODIFIED_DATE_AC	Date	8
CONTROL_CODE_MODIFIED_TIME_AC	Time	6
CONTROL_CODE_MODIFIED_USER_AC	Alphanumeric	3

---

RDS\_MEMBER\_EMAIL\_ADDRESS\_CODE

---

CTLTP_AD_TYPE_AND_VALUE_KEY	Alphanumeric	7
CONTROL_TYPE_AD	Alphanumeric	2
MRPHN_ADDRESS_CODE	Alphanumeric	5
CONTROL_CODE_DESCRIPTION_AD	Alphanumeric	40
CONTROL_CODE_ABBREVIATION_AD	Alphanumeric	15
CONTROL_CODE_MODIFIED_DATE_AD	Date	8
CONTROL_CODE_MODIFIED_TIME_AD	Time	6
CONTROL_CODE_MODIFIED_USER_AD	Alphanumeric	3

---

RDS\_MEMBER\_ALTER\_ADDRESS\_CODE

---

CTLTP_AL_TYPE_AND_VALUE_KEY	Alphanumeric	7
CONTROL_TYPE_AL	Alphanumeric	2
MRADD_ADDRESS_CODE	Alphanumeric	5
CONTROL_CODE_DESCRIPTION_AL	Alphanumeric	40
CONTROL_CODE_ABBREVIATION_AL	Alphanumeric	15
CONTROL_CODE_MODIFIED_DATE_AL	Date	8
CONTROL_CODE_MODIFIED_TIME_AL	Time	6
CONTROL_CODE_MODIFIED_USER_AL	Alphanumeric	3

---

RDS\_RECEIVABLE\_CUST\_BILL\_CODE

---

CTLTP_BC_TYPE_AND_VALUE_KEY	Alphanumeric	7
CONTROL_TYPE_BC	Alphanumeric	2
CMSTAR_BILLING_CYCLE	Alphanumeric	5
CONTROL_CODE_DESCRIPTION_BC	Alphanumeric	40
CONTROL_CODE_ABBREVIATION_BC	Alphanumeric	15
CONTROL_CODE_MODIFIED_DATE_BC	Date	8
CONTROL_CODE_MODIFIED_TIME_BC	Time	6
CONTROL_CODE_MODIFIED_USER_BC	Alphanumeric	3

---

RDS\_MEMBER\_CONTACTS\_TEAM\_CODE

---

CTLTP_CM_TYPE_AND_VALUE_KEY	Alphanumeric	7
CONTROL_TYPE_CM	Alphanumeric	2
MRVIS_CTLTP_CONTACT_TEAM_CODE	Alphanumeric	5
CONTROL_CODE_DESCRIPTION_CM	Alphanumeric	40
CONTROL_CODE_ABBREVIATION_CM	Alphanumeric	15
CONTROL_CODE_MODIFIED_DATE_CM	Date	8
CONTROL_CODE_MODIFIED_TIME_CM	Time	6
CONTROL_CODE_MODIFIED_USER_CM	Alphanumeric	3

---

RDS\_MEMBER\_CONTACTS\_TYPE\_CODE

---

CTLTP_CT_TYPE_AND_VALUE_KEY	Alphanumeric	7
CONTROL_TYPE_CT	Alphanumeric	2
MRVIS_CTLTP_CONTACT_TYPE_CODE	Alphanumeric	5
CONTROL_CODE_DESCRIPTION_CT	Alphanumeric	40
CONTROL_CODE_ABBREVIATION_CT	Alphanumeric	15
CONTROL_CODE_MODIFIED_DATE_CT	Date	8
CONTROL_CODE_MODIFIED_TIME_CT	Time	6
CONTROL_CODE_MODIFIED_USER_CT	Alphanumeric	3

---

RDS\_MEMBER\_DIED\_TRANS\_CODE

---

CTLTP_DT_TYPE_AND_VALUE_KEY	Alphanumeric	7
CONTROL_TYPE_DT	Alphanumeric	2
MRIND_DIED_OR_TRANSFERRED_STAT	Alphanumeric	5
CONTROL_CODE_DESCRIPTION_DT	Alphanumeric	40
CONTROL_CODE_ABBREVIATION_DT	Alphanumeric	15
CONTROL_CODE_MODIFIED_DATE_DT	Date	8
CONTROL_CODE_MODIFIED_TIME_DT	Time	6
CONTROL_CODE_MODIFIED_USER_DT	Alphanumeric	3

---

RDS\_MEMBER\_ETHNIC\_ORIGIN\_CODE

---

CTLTP_EO_TYPE_AND_VALUE_KEY	Alphanumeric	7
CONTROL_TYPE_EO	Alphanumeric	2
MRIND_ETHNIC_ORIGIN	Alphanumeric	5
CONTROL_CODE_DESCRIPTION_EO	Alphanumeric	40
CONTROL_CODE_ABBREVIATION_EO	Alphanumeric	15
CONTROL_CODE_MODIFIED_DATE_EO	Date	8
CONTROL_CODE_MODIFIED_TIME_EO	Time	6
CONTROL_CODE_MODIFIED_USER_EO	Alphanumeric	3

---

RDS\_MEMBER\_FIN\_DRIVE\_GRP\_CODE

---

CTLTP_FG_TYPE_AND_VALUE_KEY	Alphanumeric	7
CONTROL_TYPE_FG	Alphanumeric	2
MRIND_FINANCIAL_DRIVE_GROUP	Alphanumeric	5
CONTROL_CODE_DESCRIPTION_FG	Alphanumeric	40
CONTROL_CODE_ABBREVIATION_FG	Alphanumeric	15
CONTROL_CODE_MODIFIED_DATE_FG	Date	8
CONTROL_CODE_MODIFIED_TIME_FG	Time	6
CONTROL_CODE_MODIFIED_USER_FG	Alphanumeric	3

---

RDS\_GENERAL\_LEDGER\_YTD\_ORGSYS

---

CTLTP_GL_TYPE_AND_VALUE_KEY	Alphanumeric	7
CONTROL_TYPE_GL	Alphanumeric	2
GLYTD_ORGININATING_SYSTEM	Alphanumeric	5
CONTROL_CODE_DESCRIPTION_GL	Alphanumeric	40
CONTROL_CODE_ABBREVIATION_GL	Alphanumeric	15
CONTROL_CODE_MODIFIED_DATE_GL	Date	8
CONTROL_CODE_MODIFIED_TIME_GL	Time	6
CONTROL_CODE_MODIFIED_USER_GL	Alphanumeric	3

---

RDS\_ACTIVITY\_ENROLL\_INVOL\_CODE

CTLTP_IS_TYPE_AND_VALUE_KEY	Alphanumeric	7
CONTROL_TYPE_IS	Alphanumeric	2
ACIND_ACTIVITY_INVOLVEMENT_STS	Alphanumeric	5
CONTROL_CODE_DESCRIPTION_IS	Alphanumeric	40
CONTROL_CODE_ABBREVIATION_IS	Alphanumeric	15
CONTROL_CODE_MODIFIED_DATE_IS	Date	8
CONTROL_CODE_MODIFIED_TIME_IS	Time	6
CONTROL_CODE_MODIFIED_USER_IS	Alphanumeric	3

---

RDS\_MEMBER\_JOIN\_METHOD\_CODE

CTLTP_JM_TYPE_AND_VALUE_KEY	Alphanumeric	7
CONTROL_TYPE_JM	Alphanumeric	2
MRIND_JOINED_METHOD	Alphanumeric	5
CONTROL_CODE_DESCRIPTION_JM	Alphanumeric	40
CONTROL_CODE_ABBREVIATION_JM	Alphanumeric	15
CONTROL_CODE_MODIFIED_DATE_JM	Date	8
CONTROL_CODE_MODIFIED_TIME_JM	Time	6
CONTROL_CODE_MODIFIED_USER_JM	Alphanumeric	3

---

RDS\_MEMBER\_IND\_TYPE\_CODE

CTLTP_MB_TYPE_AND_VALUE_KEY	Alphanumeric	7
CONTROL_TYPE_MB	Alphanumeric	2
MRIND_INDIVIDUAL_TYPE	Alphanumeric	5
CONTROL_CODE_DESCRIPTION_MB	Alphanumeric	40
CONTROL_CODE_ABBREVIATION_MB	Alphanumeric	15
CONTROL_CODE_MODIFIED_DATE_MB	Date	8
CONTROL_CODE_MODIFIED_TIME_MB	Time	6
CONTROL_CODE_MODIFIED_USER_MB	Alphanumeric	3

---

RDS\_MEMBER\_MARITAL\_STATUS\_CODE

CTLTP_MC_TYPE_AND_VALUE_KEY	Alphanumeric	7
-----------------------------	--------------	---

CONTROL_TYPE_MC	Alphanumeric	2
MRIND_MARITAL_STATUS	Alphanumeric	5
CONTROL_CODE_DESCRIPTION_MC	Alphanumeric	40
CONTROL_CODE_ABBREVIATION_MC	Alphanumeric	15
CONTROL_CODE_MODIFIED_DATE_MC	Date	8
CONTROL_CODE_MODIFIED_TIME_MC	Time	6
CONTROL_CODE_MODIFIED_USER_MC	Alphanumeric	3

---

RDS\_MEMBER\_IND\_SUBTYPE\_CODE

CTLTP_MS_TYPE_AND_VALUE_KEY	Alphanumeric	7
CONTROL_TYPE_MS	Alphanumeric	2
MRIND_INDIVIDUAL_SUB_TYPE	Alphanumeric	5
CONTROL_CODE_DESCRIPTION_MS	Alphanumeric	40
CONTROL_CODE_ABBREVIATION_MS	Alphanumeric	15
CONTROL_CODE_MODIFIED_DATE_MS	Date	8
CONTROL_CODE_MODIFIED_TIME_MS	Time	6
CONTROL_CODE_MODIFIED_USER_MS	Alphanumeric	3

---

RDS\_PAYROLL\_TAXT\_COUNTRY\_CODE

CTLTP_PG_TYPE_AND_VALUE_KEY	Alphanumeric	7
CONTROL_TYPE_PG	Alphanumeric	2
EMPMS_COUNTRY	Alphanumeric	5
CONTROL_CODE_DESCRIPTION_PG	Alphanumeric	40
CONTROL_CODE_ABBREVIATION_PG	Alphanumeric	15
CONTROL_CODE_MODIFIED_DATE_PG	Date	8
CONTROL_CODE_MODIFIED_TIME_PG	Time	6
CONTROL_CODE_MODIFIED_USER_PG	Alphanumeric	3

---

RDS\_CONTROL\_CODES\_PHONE\_TYPE

CTLTP_PH_TYPE_AND_VALUE_KEY	Alphanumeric	7
CONTROL_TYPE_PH	Alphanumeric	2
CONTROL_VALUE_PH	Alphanumeric	5
CONTROL_CODE_DESCRIPTION_PH	Alphanumeric	40
CONTROL_CODE_ABBREVIATION_PH	Alphanumeric	15
CONTROL_CODE_MODIFIED_DATE_PH	Date	8
CONTROL_CODE_MODIFIED_TIME_PH	Time	6
CONTROL_CODE_MODIFIED_USER_PH	Alphanumeric	3

---

RDS\_PAYROLL\_CONT\_OTHER\_HR\_CODE

CTLTP_PO_TYPE_AND_VALUE_KEY	Alphanumeric	7
CONTROL_TYPE_PO	Alphanumeric	2

PRCTL_OTHER_HOURS	Alphanumeric	5
CONTROL_CODE_DESCRIPTION_PO	Alphanumeric	40
CONTROL_CODE_ABBREVIATION_PO	Alphanumeric	15
CONTROL_CODE_MODIFIED_DATE_PO	Date	8
CONTROL_CODE_MODIFIED_TIME_PO	Time	6
CONTROL_CODE_MODIFIED_USER_PO	Alphanumeric	3

---

RDS\_ACTIVITY\_MASTER\_TRANS\_CODE

---

CTLTP_TF_TYPE_AND_VALUE_KEY	Alphanumeric	7
CONTROL_TYPE_TF	Alphanumeric	2
ACMAS_TRANSMITTAL_FORM	Alphanumeric	5
CONTROL_CODE_DESCRIPTION_TF	Alphanumeric	40
CONTROL_CODE_ABBREVIATION_TF	Alphanumeric	15
CONTROL_CODE_MODIFIED_DATE_TF	Date	8
CONTROL_CODE_MODIFIED_TIME_TF	Time	6
CONTROL_CODE_MODIFIED_USER_TF	Alphanumeric	3

---

RDS\_MEMBER\_IND\_TITLE\_CODE

---

CTLTP_TI_TYPE_AND_VALUE_KEY	Alphanumeric	7
CONTROL_TYPE_TI	Alphanumeric	2
MRIND_TITLE	Alphanumeric	5
CONTROL_CODE_DESCRIPTION_TI	Alphanumeric	40
CONTROL_CODE_ABBREVIATION_TI	Alphanumeric	15
CONTROL_CODE_MODIFIED_DATE_TI	Date	8
CONTROL_CODE_MODIFIED_TIME_TI	Time	6
CONTROL_CODE_MODIFIED_USER_TI	Alphanumeric	3

---

RDS\_LIBRARY\_DEWEY\_DECIMAL

---

DEWEY_CLASS_CALL_NO	Alphanumeric	25
DEWEY_DESCRIPTION	Alphanumeric	120
DEWEY_CLASS_CALL_NO_KEY	Alphanumeric	25
DEWEY_USER_DEFINED	Number	1

---

RDS\_ACTIVITY\_DATE\_FORM\_MASTER

---

DFORM_DATE_FORM	Alphanumeric	5
DFORM_DESCRIPTION	Alphanumeric	20

---

RDS\_ACTIVITY\_DATE\_FORM

---

ACMAS_DATE_FORM	Alphanumeric	5
-----------------	--------------	---



DFORM_YEAR	Number	4
DFORM_START_DATE	Date	8
DFORM_END_DATE	Date	8
DFORM_ATTEND_ALL	Alphanumeric	400
DFORM_RECORD_MODIFIED_DATE	Date	8
DFORM_RECORD_MODIFIED_TIME	Time	6
DFORM_MODIFIED_USER_INITIALS	Alphanumeric	3
DFORM_UID	Number	6
DFORM_UPL_TO_VV	Number	1

---

RDS\_BANK\_DUE\_TO\_DUE\_FROM

DUE_TO_DUE_FROM_FUND_NUMBER	Number	7
DUE_TO_DUE_FROM_BANK_ACCOUNT	Alphanumeric	12
DUE_TO_DUE_FROM_DUE_FROM	Alphanumeric	14
DUE_TO_DUE_FROM_DUE_TO	Alphanumeric	14

---

RDS\_PAYROLL\_EMPLOYEE\_MASTER

EMPMS_EMPLOYEE_NUMBER_KEY	Alphanumeric	7
EMPMS_CLIENT_CODE	Number	3
EMPMS_EMPLOYEE_NUMBER	Alphanumeric	4
EMPMS_EMPLOYEE_NAME_KEY	Alphanumeric	53
EMPMS_CLIENT_CODE1	Number	3
EMPMS_UPPERCASE_NAME	Alphanumeric	50
EMPMS_EMPLOYEE_SS_NUMBER_KEY	Alphanumeric	12
EMPMS_CLIENT_CODE2	Number	3
EMPMS_SOCIAL_SECURITY_NUMBER	Alphanumeric	9
EMPMS_NAME	Alphanumeric	50
EMPMS_STREET_ADDRESS#1	Alphanumeric	35
EMPMS_STREET_ADDRESS#2	Alphanumeric	35
EMPMS_CITY	Alphanumeric	20
EMPMS_STATE	Alphanumeric	2
EMPMS_ZIP_CODE	Alphanumeric	9
EMPMS_PROVINCE	Alphanumeric	25
EMPMS_COUNTRY	Alphanumeric	2
EMPMS_DELIVERY_POINT_ZIP	Alphanumeric	2
EMPMS_CARRIER_ROUTE	Alphanumeric	4
EMPMS_HOME_PHONE	Alphanumeric	10
EMPMS_HOME_PHONE_UNLISTED	Number	1
EMPMS_HOME_PHONE_EXTENSION	Alphanumeric	6
EMPMS_CELL_PHONE	Alphanumeric	10
EMPMS_CELL_PHONE_UNLISTED	Number	1
EMPMS_EMAIL_DD_RECEIPT	Number	1
EMPMS_HOME_EMAIL	Alphanumeric	70
EMPMS_EMERG_CONTACT_NAME	Alphanumeric	50
EMPMS_EMERG_CONTACT_PHONE	Alphanumeric	10

EMPMS_EMERG_CONTACT_PHONE_UNL	Number	1	
EMPMS_EMERG_CONTACT_PHONE_EXT	Alphanumeric	6	
EMPMS_EMERG_CONTACT_CELL_PHONE	Alphanumeric	10	
EMPMS_EMERG_CONTACT_CELL_EXT	Number	1	
EMPMS_EMERG_CONTACT_RELATI	Alphanumeric	30	
EMPMS_WORK_PHONE	Alphanumeric	10	
EMPMS_WORK_PHONE_UNLISTED	Number	1	
EMPMS_WORK_PHONE_EXTENSION	Alphanumeric	6	
EMPMS_WORK_CELL_PHONE	Alphanumeric	10	
EMPMS_WORK_CELL_PHONE_EXTENSIO	Number	1	
EMPMS_WORK_PAGER	Alphanumeric	10	
EMPMS_WORK_PAGER_UNLISTED	Number	1	
EMPMS_WORK_PAGER_EXTENSION	Alphanumeric	6	
EMPMS_WORK_EMAIL	Alphanumeric	70	
EMPMS_POSITION	Alphanumeric	30	
EMPMS_BIRTH_DATE	Date	8	
EMPMS_MARITAL_STATUS	Alphanumeric	1	
EMPMS_SALARIED_OR_HOURLY	Alphanumeric	1	
EMPMS_FULL_OR_PART_TIME	Alphanumeric	1	
EMPMS_WORKMANS_COMP_CLASS	Alphanumeric	4	
EMPMS_PAY_PERIODS_IN_YEAR	Number	3	
EMPMS_DEFAULT_GL_POST	Alphanumeric	7	
EMPMS_DEPARTMENT	Number	4	
EMPMS_PRINT_1099S	Number	1	
EMPMS_W2_PENSION_BOX	Number	1	
EMPMS_LAST_REVIEW_DATE	Date	8	
EMPMS_LAST_RAISE_DATE	Date	8	
EMPMS_RAISE_TYPE	Alphanumeric	2	
EMPMS_HIRE_DATE	Date	8	
EMPMS_TERMINATED_DATE	Date	8	
EMPMS_ELIGIBLE_FOR_INSURANCE_D	Date	8	
EMPMS_ELIGIBLE_TO_RETIRES_DATE	Date	8	
EMPMS_DATE_DIED	Date	8	
EMPMS_TAX_MAR_STAT_1SINGLE_2MA	Number	1	
EMPMS_EIC_TAX_TABLE	Number	1	
EMPMS_EIC_NUMBER_OF_CERTIFICAT	Number	1	
EMPMS_FICA_EXEMPT	Number	1	
EMPMS_NUMERIC_STATE_CODE	Number	2	
EMPMS_CITY_TAX_TABLE_NUMBER	Number	3	
EMPMS_FEDERAL_WITHHOLDING_EXEM	Number	2	
EMPMS_STATE_WITHHOLDING_EXEMPT	Number	3	
EMPMS_OTHER_STATE_WH_EXEMPTION	Number	2	
EMPMS_CITY_WITHHOLDING_EXEMPTI	Number	2	
EMPMS_ADDITIONAL_FED_WITHHOLDI	Number	7	2 Decimal Places
EMPMS_ADDITIONAL_ST_WITHHOLDIN	Number	7	2 Decimal Places
EMPMS_ADDITIONAL_CITY_WITHHOLD	Number	7	2 Decimal Places
EMPMS_SHIFT_ANNUAL_PAY	Number	9	2 Decimal Places
EMPMS_SHIFT_BASE_PAY#1	Number	7	2 Decimal Places
EMPMS_SHIFT_BASE_PAY#2	Number	7	2 Decimal Places

EMPMS_SHIFT_BASE_PAY#3	Number	7	2 Decimal Places
EMPMS_SHIFT_REGULAR_PAY	Number	7	2 Decimal Places
EMPMS_SHIFT_OVERTIME_RATE	Number	7	2 Decimal Places
EMPMS_SHIFT_HOLIDAY_RATE	Number	7	2 Decimal Places
EMPMS_OTHER_RATE_1#1	Number	7	2 Decimal Places
EMPMS_OTHER_RATE_1#2	Number	7	2 Decimal Places
EMPMS_OTHER_RATE_1#3	Number	7	2 Decimal Places
EMPMS_OTHER_RATE_2#1	Number	7	2 Decimal Places
EMPMS_OTHER_RATE_2#2	Number	7	2 Decimal Places
EMPMS_OTHER_RATE_2#3	Number	7	2 Decimal Places
EMPMS_OTHER_RATE_3#1	Number	7	2 Decimal Places
EMPMS_OTHER_RATE_3#2	Number	7	2 Decimal Places
EMPMS_OTHER_RATE_3#3	Number	7	2 Decimal Places
EMPMS_LAST_PAYROLL_ENDING_DATE	Date	8	
EMPMS_SICK_POLICY	Alphanumeric	6	
EMPMS_PRIOR_YR_SICK_HOURS_UNUS	Number	6	2 Decimal Places
EMPMS_SICK_PAY_HOURS_DUE	Number	5	2 Decimal Places
EMPMS_SICK_HOURS_ACCRUED_EARN	Number	5	2 Decimal Places
EMPMS_SICK_HOURS_USED	Number	5	2 Decimal Places
EMPMS_VACATION_POLICY	Alphanumeric	6	
EMPMS_PRIOR_YR_VACATION_HOURS	Number	6	2 Decimal Places
EMPMS_VACATION_HOURS_HOURS_DUE	Number	5	2 Decimal Places
EMPMS_VACATION_HOURS_ACCRUED	Number	5	2 Decimal Places
EMPMS_VACATION_HOURS_USED	Number	5	2 Decimal Places
EMPMS_PAY_ADJUST_CODES#1	Alphanumeric	10	
EMPMS_PAY_ADJUST_CODES#2	Alphanumeric	10	
EMPMS_PAY_ADJUST_CODES#3	Alphanumeric	10	
EMPMS_PAY_ADJUST_CODES#4	Alphanumeric	10	
EMPMS_PAY_ADJUST_CODES#5	Alphanumeric	10	
EMPMS_PAY_ADJUST_CODES#6	Alphanumeric	10	
EMPMS_PAY_ADJUST_CODES#7	Alphanumeric	10	
EMPMS_PAY_ADJUST_CODES#8	Alphanumeric	10	
EMPMS_PAY_ADJUST_CODES#9	Alphanumeric	10	
EMPMS_PAY_ADJUST_CODES#10	Alphanumeric	10	
EMPMS_PAY_ADJUST_CODES#11	Alphanumeric	10	
EMPMS_PAY_ADJUST_CODES#12	Alphanumeric	10	
EMPMS_PAY_ADJUST_CODES#13	Alphanumeric	10	
EMPMS_PAY_ADJUST_CODES#14	Alphanumeric	10	
EMPMS_PAY_ADJUST_CODES#15	Alphanumeric	10	
EMPMS_PAY_ADJUST_AMOUNT	Number	7	2 Decimal Places
EMPMS_PAY_ADJUST_PERCENTAG#1	Number	3	
EMPMS_PAY_ADJUST_PERCENTAG#2	Number	3	
EMPMS_PAY_ADJUST_PERCENTAG#3	Number	3	
EMPMS_PAY_ADJUST_PERCENTAG#4	Number	3	
EMPMS_PAY_ADJUST_PERCENTAG#5	Number	3	
EMPMS_PAY_ADJUST_PERCENTAG#6	Number	3	
EMPMS_PAY_ADJUST_PERCENTAG#7	Number	3	
EMPMS_PAY_ADJUST_PERCENTAG#8	Number	3	
EMPMS_PAY_ADJUST_PERCENTAG#9	Number	3	

EMPMS_PAY_ADJUST_PERCENTAG#10	Number	3	
EMPMS_PAY_ADJUST_PERCENTAG#11	Number	3	
EMPMS_PAY_ADJUST_PERCENTAG#12	Number	3	
EMPMS_PAY_ADJUST_PERCENTAG#13	Number	3	
EMPMS_PAY_ADJUST_PERCENTAG#14	Number	3	
EMPMS_PAY_ADJUST_PERCENTAG#15	Number	3	
EMPMS_PAY_ADJUST_FREQUENCY#1	Number	1	
EMPMS_PAY_ADJUST_FREQUENCY#2	Number	1	
EMPMS_PAY_ADJUST_FREQUENCY#3	Number	1	
EMPMS_PAY_ADJUST_FREQUENCY#4	Number	1	
EMPMS_PAY_ADJUST_FREQUENCY#5	Number	1	
EMPMS_PAY_ADJUST_FREQUENCY#6	Number	1	
EMPMS_PAY_ADJUST_FREQUENCY#7	Number	1	
EMPMS_PAY_ADJUST_FREQUENCY#8	Number	1	
EMPMS_PAY_ADJUST_FREQUENCY#9	Number	1	
EMPMS_PAY_ADJUST_FREQUENCY#10	Number	1	
EMPMS_PAY_ADJUST_FREQUENCY#11	Number	1	
EMPMS_PAY_ADJUST_FREQUENCY#12	Number	1	
EMPMS_PAY_ADJUST_FREQUENCY#13	Number	1	
EMPMS_PAY_ADJUST_FREQUENCY#14	Number	1	
EMPMS_PAY_ADJUST_FREQUENCY#15	Number	1	
EMPMS_USE_PAY_ADJUST_BAL#1	Number	1	
EMPMS_USE_PAY_ADJUST_BAL#2	Number	1	
EMPMS_USE_PAY_ADJUST_BAL#3	Number	1	
EMPMS_USE_PAY_ADJUST_BAL#4	Number	1	
EMPMS_USE_PAY_ADJUST_BAL#5	Number	1	
EMPMS_USE_PAY_ADJUST_BAL#6	Number	1	
EMPMS_USE_PAY_ADJUST_BAL#7	Number	1	
EMPMS_USE_PAY_ADJUST_BAL#8	Number	1	
EMPMS_USE_PAY_ADJUST_BAL#9	Number	1	
EMPMS_USE_PAY_ADJUST_BAL#10	Number	1	
EMPMS_USE_PAY_ADJUST_BAL#11	Number	1	
EMPMS_USE_PAY_ADJUST_BAL#12	Number	1	
EMPMS_USE_PAY_ADJUST_BAL#13	Number	1	
EMPMS_USE_PAY_ADJUST_BAL#14	Number	1	
EMPMS_USE_PAY_ADJUST_BAL#15	Number	1	
EMPMS_PAY_ADJUST_BALANCE	Number	7	2 Decimal Places
EMPMS_DIRECT_DEPOSIT_INFO	Number	1	
EMPMS_DIRECT_DEPOSIT_IS_ACTIVE	Number	1	
EMPMS_DIRECT_DEP_PRENOTES_PRIN	Number	1	
EMPMS_W2_FIRST_NAME	Alphanumeric	15	
EMPMS_W2_MIDDLE_NAME	Alphanumeric	30	
EMPMS_W2_LAST_NAME	Alphanumeric	30	
EMPMS_W2_SUFFIX_NAME	Alphanumeric	4	
EMPMS_RECORD_MODIFIED_DATE	Date	8	
EMPMS_RECORD_USER_MODIFIED_INI	Alphanumeric	3	
EMPMS_COMMENT	Alphanumeric	99	
EMPMS_LINK_TO_MEMBER_RECORDS	Number	1	
EMPMS_MRIND_INDIVIDUAL_KEY	Alphanumeric	10	

EMPMS_MEMBER_FAMILY_NU	Number	7
EMPMS_MEMBER_IND_TYPE	Alphanumeric	1
EMPMS_MEMBER_INDIVIDUA	Alphanumeric	2
EMPMS_MISSISSIPPI_EXEMPTION	Number	7
EMPMS_NON_RESIDENT_ALIEN	Number	1
EMPMS_LOGINKEY	Alphanumeric	20
EMPMS_USERNAME	Alphanumeric	10
EMPMS_PASSWORD	Alphanumeric	10

---

RDS\_SCHEDULER\_EVENT\_DATES

---

EVENT_GROUP_NUMBERKEY	Alphanumeric	10
EVENT_GROUP	Alphanumeric	5
EVENT_NUMBER	Number	5
EVENT_DATE	Date	8
DAT_EVENTDATEKEY	Alphanumeric	18
EVENT_BUILDING	Alphanumeric	10
EVENT_ROOM	Alphanumeric	10
DAT_EVENTDATEBLDGROOM	Alphanumeric	38
EVENT_SETUP_TIME	Time	4
EVENT_BEGINNING_TIME	Time	4
EVENT_ENDING_TIME	Time	4
EVENT_CLEANUP_TIME	Time	4
EVENT_CHECK_FOR_CONFLICTS	Number	1
EVEDAT_MODIFIED_DATE	Date	8
EVEDAT_MODIFIED_TIME	Time	6
EVEDAT_MODIFIED_USER_INITIALS	Alphanumeric	3
EVEDAT_UPLOAD_TO_VV	Number	1
EVEDAT_UPLOAD_VV_PREVIOUS	Number	1
EVEDAT_UNIQUE_ID	Number	7
EVENT_BUILDING_ROOM	Alphanumeric	20

---

RDS\_SCHEDULER\_EVENT\_LOC\_INFO

---

EVENT_GROUP_NUMBERKEY	Alphanumeric	10
EVELOC_BUILDING	Alphanumeric	10
EVELOC_ROOM	Alphanumeric	10
EVELOC_PERSON_RESPONSIBLE	Alphanumeric	20
EVELOC_CUSTODIAL_CREW	Alphanumeric	15
EVELOC_ESTIMATED_ATTENDANCE	Number	4
EVELOC_UNIQUE_ID	Number	7
EVELOC_FOOD_EQUIPMENT	Alphanumeric	70
EVELOC_NOTE	Alphanumeric	70
EVELOC_RENT_FEE	Number	8
EVELOC_DATE_BILLED	Date	8
EVELOC_AMOUNT_PAID	Number	8      2 Decimal Places
EVELOC_DATE_PAID	Date	8

EVELOC_USER	Alphanumeric	30
EVELOC_MODIFIED_DATE	Date	8
EVELOC_MODIFIED_TIME	Time	6
EVELOC_MODIFIED_USER_INITIALS	Alphanumeric	3
EVELOC_UPLOAD_TO_VV	Number	1
EVELOC_UPLOAD_TO_VV_PREVIOUS	Number	1
EVELOC_PRIMARYKEY	Alphanumeric	30
EVELOC_BUILDING_ROOM	Alphanumeric	20

---

RDS\_SCHEDULER\_EVENT\_MASTER

---

EVEMAS_EVENT_GROUP	Alphanumeric	5
EVEMAS_EVENT_NUMBER	Number	5
EVEMAS_DEFAULT_BEGINNING_DATE	Date	8
EVEMAS_DEFAULT_BEGINNING_TIME	Time	4
EVEMAS_DEFAULT_ENDING_DATE	Date	8
EVEMAS_DEFAULT_ENDING_TIME	Time	4
EVEMAS_EVENT_DESCRIPTION	Alphanumeric	45
EVEMAS_CHECK_FOR_CONFLICTS	Number	1
EVEMAS_UNTRACKED_LOCATION	Alphanumeric	70
EVEMAS_PURPOSE	Alphanumeric	70
EVEMAS_MEET_WITH	Alphanumeric	30
EVEMAS_COMMENT	Alphanumeric	70
EVEMAS_DEFAULT_BUILDING	Alphanumeric	10
EVEMAS_DEFAULT_ROOM	Alphanumeric	10
EVEMAS_DEFAULT_BLDG_ROOM	Alphanumeric	20
EVEMAS_MODIFIED_DATE	Date	8
EVEMAS_MODIFIED_TIME	Time	6
EVEMAS_MODIFIED_USER	Alphanumeric	3
EVEMAS_PURGED_THROUGH_DATE	Date	8
EVEMAS_CALENDAR_PREV	Alphanumeric	5
EVEMAS_UPL_IGNORE_MSTAMP	Number	1
EVEMAS_PUBLIC_ACCESS_CALENDAR	Number	1
EVEMAS_UPL_TO_EVENT_REGISTRAIO	Number	1
EVEMAS_PREV_UPL_TO_EVENT_REG	Number	1
EVEMAS_CALENDAR	Alphanumeric	5
EVEMAS_UID	Number	7
EVENT_GROUP_NUMBERKEY	Alphanumeric	10
EVENT_LOCATION_BUILDING_ROOM	Alphanumeric	20

---

RDS\_SCHEDULER\_EVENT\_PERSON

---

EVEPER_EVENT_GROUP_AND_NUMBER	Alphanumeric	10
MRIND_INDIVIDUAL_KEY	Alphanumeric	10
MRMAS_FAMILY_NUMBERKEY	Number	7
EVEPER_INDIVIDUAL_NUMBER	Alphanumeric	2

RDS\_FINANCIAL\_0FR399\_POINTER

MRMAS_FAMILY_NUMBERKEY	Number	7	
FR399_INDIVIUAL_TYPE	Number	1	
FR399_INDIVIUAL_NUMBER	Alphanumeric	2	
MRIND_INDIVIDUAL_KEY	Alphanumeric	10	
FR399_CONTACT_DATE	Date	8	
FR399_CONTACT_SEQUENCE_NUMBER	Number	2	
MRVIS_INDDATESSEQNUMKEY	Alphanumeric	20	
FR399_INFORMAL_SALUTATION	Alphanumeric	30	
FR399_INFORMAL_F0RMATTED_NAME	Alphanumeric	40	
FR399_BEG_REVENUE_CODE_1	Number	7	
FR399_END_REVENUE_CODE_1	Number	7	
FR399_AMT_PLEDGED_LAST_YEAR_1	Number	8	2 Decimal Places
FR399_AMT_PLEDGED_THIS_YEAR_1	Number	8	2 Decimal Places
FR399_AMOUNT_PAID_LAST_YEAR_1	Number	8	2 Decimal Places
FR399_AMOUNT_PAID_THIS_YEAR_1	Number	8	2 Decimal Places
FR399_PERCENT_PAID_TO_DATE_1	Number	4	1 Decimal Places
FR399_AMOUNT_1ST_REV_PLEDGE_1	Number	8	2 Decimal Places
FR399_ABBREV_1ST_REV_FREQ_1	Alphanumeric	2	
FR399_NAME_1ST_REV_FREQ_1	Alphanumeric	13	
FR399_BEG_REVENUE_CODE_2	Number	7	
FR399_END_REVENUE_CODE_2	Number	7	
FR399_AMT_PLEDGED_LAST_YEAR_2	Number	8	2 Decimal Places
FR399_AMT_PLEDGED_THIS_YEAR_2	Number	8	2 Decimal Places
FR399_AMOUNT_PAID_LAST_YEAR_2	Number	8	2 Decimal Places
FR399_AMOUNT_PAID_THIS_YEAR_2	Number	8	2 Decimal Places
FR399_PERCENT_PAID_TO_DATE_2	Number	4	1 Decimal Places
FR399_AMOUNT_1ST_REV_PLEDGE_2	Number	8	2 Decimal Places
FR399_ABBREV_1ST_REV_FREQ_2	Alphanumeric	2	
FR399_NAME_1ST_REV_FREQ_2	Alphanumeric	13	
FR399_BEG_REVENUE_CODE_3	Number	7	
FR399_END_REVENUE_CODE_3	Number	7	
FR399_AMT_PLEDGED_LAST_YEAR_3	Number	8	2 Decimal Places
FR399_AMT_PLEDGED_THIS_YEAR_3	Number	8	2 Decimal Places
FR399_AMOUNT_PAID_LAST_YEAR_3	Number	8	2 Decimal Places
FR399_AMOUNT_PAID_THIS_YEAR_3	Number	8	2 Decimal Places
FR399_PERCENT_PAID_TO_DATE_3	Number	4	1 Decimal Places
FR399_AMOUNT_1ST_REV_PLEDGE_3	Number	8	2 Decimal Places
FR399_ABBREV_1ST_REV_FREQ_3	Alphanumeric	2	
FR399_NAME_1ST_REV_FREQ_3	Alphanumeric	13	
FR399_BEG_REVENUE_CODE_4	Number	7	
FR399_END_REVENUE_CODE_4	Number	7	
FR399_AMT_PLEDGED_LAST_YEAR_4	Number	8	2 Decimal Places
FR399_AMT_PLEDGED_THIS_YEAR_4	Number	8	2 Decimal Places
FR399_AMOUNT_PAID_LAST_YEAR_4	Number	8	2 Decimal Places
FR399_AMOUNT_PAID_THIS_YEAR_4	Number	8	2 Decimal Places

FR399_PERCENT_PAID_TO_DATE_4	Number	4	1 Decimal Places
FR399_AMOUNT_1ST_REV_PLEDGE_4	Number	8	2 Decimal Places
FR399_ABBREV_1ST_REV_FREQ_4	Alphanumeric	2	
FR399_NAME_1ST_REV_FREQ_4	Alphanumeric	13	
FR399_BEG_REVENUE_CODE_5	Number	7	
FR399_END_REVENUE_CODE_5	Number	7	
FR399_AMT_PLEDGED_LAST_YEAR_5	Number	8	2 Decimal Places
FR399_AMT_PLEDGED_THIS_YEAR_5	Number	8	2 Decimal Places
FR399_AMOUNT_PAID_LAST_YEAR_5	Number	8	2 Decimal Places
FR399_AMOUNT_PAID_THIS_YEAR_5	Number	8	2 Decimal Places
FR399_PERCENT_PAID_TO_DATE_5	Number	4	1 Decimal Places
FR399_AMOUNT_1ST_REV_PLEDGE_5	Number	8	2 Decimal Places
FR399_ABBREV_1ST_REV_FREQ_5	Alphanumeric	2	
FR399_NAME_1ST_REV_FREQ_5	Alphanumeric	13	
FR399_BEG_REVENUE_CODE_6	Number	7	
FR399_END_REVENUE_CODE_6	Number	7	
FR399_AMT_PLEDGED_LAST_YEAR_6	Number	8	2 Decimal Places
FR399_AMT_PLEDGED_THIS_YEAR_6	Number	8	2 Decimal Places
FR399_AMOUNT_PAID_LAST_YEAR_6	Number	8	2 Decimal Places
FR399_AMOUNT_PAID_THIS_YEAR_6	Number	8	2 Decimal Places
FR399_PERCENT_PAID_TO_DATE_6	Number	4	1 Decimal Places
FR399_AMOUNT_1ST_REV_PLEDGE_6	Number	8	2 Decimal Places
FR399_ABBREV_1ST_REV_FREQ_6	Alphanumeric	2	
FR399_NAME_1ST_REV_FREQ_6	Alphanumeric	13	
FR399_BEG_REVENUE_CODE_7	Number	7	
FR399_END_REVENUE_CODE_7	Number	7	
FR399_AMT_PLEDGED_LAST_YEAR_7	Number	8	2 Decimal Places
FR399_AMT_PLEDGED_THIS_YEAR_7	Number	8	2 Decimal Places
FR399_AMOUNT_PAID_LAST_YEAR_7	Number	8	2 Decimal Places
FR399_AMOUNT_PAID_THIS_YEAR_7	Number	8	2 Decimal Places
FR399_PERCENT_PAID_TO_DATE_7	Number	4	1 Decimal Places
FR399_AMOUNT_1ST_REV_PLEDGE_7	Number	8	2 Decimal Places
FR399_ABBREV_1ST_REV_FREQ_7	Alphanumeric	2	
FR399_NAME_1ST_REV_FREQ_7	Alphanumeric	13	
FR399_BEG_REVENUE_CODE_8	Number	7	
FR399_END_REVENUE_CODE_8	Number	7	
FR399_AMT_PLEDGED_LAST_YEAR_8	Number	8	2 Decimal Places
FR399_AMT_PLEDGED_THIS_YEAR_8	Number	8	2 Decimal Places
FR399_AMOUNT_PAID_LAST_YEAR_8	Number	8	2 Decimal Places
FR399_AMOUNT_PAID_THIS_YEAR_8	Number	8	2 Decimal Places
FR399_PERCENT_PAID_TO_DATE_8	Number	4	1 Decimal Places
FR399_AMOUNT_1ST_REV_PLEDGE_8	Number	8	2 Decimal Places
FR399_ABBREV_1ST_REV_FREQ_8	Alphanumeric	2	
FR399_NAME_1ST_REV_FREQ_8	Alphanumeric	13	
FR399_BEG_REVENUE_CODE_9	Number	7	
FR399_END_REVENUE_CODE_9	Number	7	
FR399_AMT_PLEDGED_LAST_YEAR_9	Number	8	2 Decimal Places
FR399_AMT_PLEDGED_THIS_YEAR_9	Number	8	2 Decimal Places
FR399_AMOUNT_PAID_LAST_YEAR_9	Number	8	2 Decimal Places



FR399_AMOUNT_PAID_THIS_YEAR_9	Number	8	2 Decimal Places
FR399_PERCENT_PAID_TO_DATE_9	Number	4	1 Decimal Places
FR399_AMOUNT_1ST_REV_PLEDGE_9	Number	8	2 Decimal Places
FR399_ABBREV_1ST_REV_FREQ_9	Alphanumeric	2	
FR399_NAME_1ST_REV_FREQ_9	Alphanumeric	13	
FR399_BEG_REVENUE_CODE_10	Number	7	
FR399_END_REVENUE_CODE_10	Number	7	
FR399_AMT_PLEDGED_LAST_YEAR_10	Number	8	2 Decimal Places
FR399_AMT_PLEDGED_THIS_YEAR_10	Number	8	2 Decimal Places
FR399_AMOUNT_PAID_LAST_YEAR_10	Number	8	2 Decimal Places
FR399_AMOUNT_PAID_THIS_YEAR_10	Number	8	2 Decimal Places
FR399_PERCENT_PAID_TO_DATE_10	Number	4	1 Decimal Places
FR399_AMOUNT_1ST_REV_PLEDGE_10	Number	8	2 Decimal Places
FR399_ABBREV_1ST_REV_FREQ_10	Alphanumeric	2	
FR399_NAME_1ST_REV_FREQ_10	Alphanumeric	13	
FR399_BEG_REVENUE_CODE_11	Number	7	
FR399_END_REVENUE_CODE_11	Number	7	
FR399_AMT_PLEDGED_LAST_YEAR_11	Number	8	2 Decimal Places
FR399_AMT_PLEDGED_THIS_YEAR_11	Number	8	2 Decimal Places
FR399_AMOUNT_PAID_LAST_YEAR_11	Number	8	2 Decimal Places
FR399_AMOUNT_PAID_THIS_YEAR_11	Number	8	2 Decimal Places
FR399_PERCENT_PAID_TO_DATE_11	Number	4	1 Decimal Places
FR399_AMOUNT_1ST_REV_PLEDGE_11	Number	8	2 Decimal Places
FR399_ABBREV_1ST_REV_FREQ_11	Alphanumeric	2	
FR399_NAME_1ST_REV_FREQ_11	Alphanumeric	13	
FR399_BEG_REVENUE_CODE_12	Number	7	
FR399_END_REVENUE_CODE_12	Number	7	
FR399_AMT_PLEDGED_LAST_YEAR_12	Number	8	2 Decimal Places
FR399_AMT_PLEDGED_THIS_YEAR_12	Number	8	2 Decimal Places
FR399_AMOUNT_PAID_LAST_YEAR_12	Number	8	2 Decimal Places
FR399_AMOUNT_PAID_THIS_YEAR_12	Number	8	2 Decimal Places
FR399_PERCENT_PAID_TO_DATE_12	Number	4	1 Decimal Places
FR399_AMOUNT_1ST_REV_PLEDGE_12	Number	8	2 Decimal Places
FR399_ABBREV_1ST_REV_FREQ_12	Alphanumeric	2	
FR399_NAME_1ST_REV_FREQ_12	Alphanumeric	13	
FR399_ENVELOPE_NUMBER	Number	8	
FR399_MRADD_CURR_ADDRESS_TYPE	Number	1	
FR399_CONFERENCE_DISTRICT_ID	Number	2	
FR399_CONFERENCE_CHURCH_ID	Number	6	
FR399_FORMAL_SALUTATION	Alphanumeric	40	
FR399_FORMAL_FORMATTED	Alphanumeric	40	
MRADD_FAMNUMADDRTYPEKEY	Number	8	

---

RDS\_FINANCIAL\_0FR403\_POINTER

---

MRMAS_FAMILY_NUMBERKEY	Number	7	
FR403_INDIVIUAL_TYPE	Number	1	
FR403_INDIVIDUAL_NUMBER	Alphanumeric	2	

MRIND_INDIVIDUAL_KEY	Alphanumeric	10	
FR403_SALUTATION	Alphanumeric	30	
FR403_REVENUE_CODE1	Number	7	
FR403_REVENUE_CODE_ABBR1	Alphanumeric	10	
FR403_REVENUE_CODE_DESC1	Alphanumeric	30	
FR403_AMOUNT1	Number	10	2 Decimal Places
FR403_COMMENT1	Alphanumeric	25	
FR403_REFERENCE_DATE1	Date	8	
FR403_PLEDGE_AMOUNT1	Number	10	2 Decimal Places
FR403_YEAR_TO_DATE_AMOUNT1	Number	10	2 Decimal Places
FR403_REVENUE_CODE2	Number	7	
FR403_REVENUE_CODE_ABBR2	Alphanumeric	10	
FR403_REVENUE_CODE_DESC2	Alphanumeric	30	
FR403_AMOUNT2	Number	10	2 Decimal Places
FR403_COMMENT2	Alphanumeric	25	
FR403_REFERENCE_DATE2	Date	8	
FR403_PLEDGE_AMOUNT2	Number	10	2 Decimal Places
FR403_YEAR_TO_DATE_AMOUNT2	Number	10	2 Decimal Places
FR403_REVENUE_CODE3	Number	7	
FR403_REVENUE_CODE_ABBR3	Alphanumeric	10	
FR403_REVENUE_CODE_DESC3	Alphanumeric	30	
FR403_AMOUNT3	Number	10	2 Decimal Places
FR403_COMMENT3	Alphanumeric	25	
FR403_REFERENCE_DATE3	Date	8	
FR403_PLEDGE_AMOUNT3	Number	10	2 Decimal Places
FR403_YEAR_TO_DATE_AMOUNT3	Number	10	2 Decimal Places
FR403_REVENUE_CODE4	Number	7	
FR403_REVENUE_CODE_ABBR4	Alphanumeric	10	
FR403_REVENUE_CODE_DESC4	Alphanumeric	30	
FR403_AMOUNT4	Number	10	2 Decimal Places
FR403_COMMENT4	Alphanumeric	25	
FR403_REFERENCE_DATE4	Date	8	
FR403_PLEDGE_AMOUNT4	Number	10	2 Decimal Places
FR403_YEAR_TO_DATE_AMOUNT4	Number	10	2 Decimal Places
FR403_TOTAL_AMOUNT	Number	10	2 Decimal Places
MRADD_FAMNUMADDRTYPEKEY	Number	8	

---

RDS\_FINANCIAL\_DATA\_ENTRY\_HEADE

FRBHDR_BANK_ACCOUNT	Alphanumeric	12	
FRBHDR_DEPOSIT_NUMBER	Number	6	
FRBHDR_BATCH	Number	4	
FRBHDR_ENTRY_NUMBER	Number	3	
FRBHDR_UID	Number	6	
FRBHDR_DEPOSIT_DATE	Date	8	
FRBHDR_TRANSACTION_DATE	Date	8	
FRBHDR_ACCOUNTING_PERIOD	Date	8	
FRBHDR_WEEK_NUMBER	Number	1	

FRBHDR_DEFAULT_REFERENCE_NUMBER	Alphanumeric	25	
FRBHDR_DEFAULT_REFERENCE_DATE	Date	8	
FRBHDR_DEFAULT_COMMENT#1	Alphanumeric	25	
FRBHDR_DEFAULT_COMMENT#2	Alphanumeric	25	
FRBHDR_ENTRY_TYPE	Number	1	
FRBHDR_DEPOSIT_TYPE	Number	1	
FRBHDR_PAYMENT_FREQUENCY	Alphanumeric	1	
FRBHDR_PAYMENT_DAY	Alphanumeric	9	
FRBHDR_MODIFIED_DATE	Date	8	
FRBHDR_MODIFIED_TIME	Time	6	
FRBHDR_MODIFIED_USER_INITIALS	Alphanumeric	3	
FRBHDR_BATCH_DESCRIPTION	Alphanumeric	30	
FRBHDR_USER_AMOUNT_HASH	Number	9	2 Decimal Places
FRBHDR_USER_INDIVIDUAL_HASH	Number	10	
FRBHDR_PROGRAM_AMOUNT_HASH	Number	9	2 Decimal Places
FRBHDR_PROGRAM_INDIVIDUAL_HASH	Number	10	
FRBHDR_DEFAULT_REVENUE_CODE	Alphanumeric	8	
FRBHDR_USE_COMMENT	Alphanumeric	1	
FRBHDR_DEF_LAST_COMMENT_ENTERE	Number	1	
FRBHDR_ELECTRONIC_DEPOSIT	Number	1	
FRBHDR_RECURRING_BATCH	Number	1	

---

RDS\_FINANCIAL\_ENVELOPE\_00 – RDS\_FINANCIAL\_ENVELOPE\_99

---

FRENV_FAMILY_NUMBER	Number	7	
FRENV_INDIVIDUAL_TYPE	Number	1	
FRENV_INDIVIDUAL_INDIVIDUAL_ID	Alphanumeric	2	
MRIND_INDIVIDUAL_KEY	Alphanumeric	10	
FRENV_ENVELOPE_NUMBER	Number	8	

---

RDS\_FINANCIAL\_DETAIL

---

MRMAS_FAMILY_NUMBERKEY	Number	7	
FRHIS_INDIVIDUAL_NUMBER	Alphanumeric	2	
MRIND_INDIVIDUAL_KEY	Alphanumeric	10	
FRREV_REVENUE_CODE	Number	7	
FRHIS_ACCOUNTING_PERIOD	Date	8	
FRHIS_REFERENCE_DATE	Date	8	
FRHIS_UNIQUE_ID	Number	8	
FRHIS_MOD_DATE	Date	8	
FRHIS_MOD_TIME	Time	6	
FRHIS_MOD_USER	Alphanumeric	3	
FRHIS_REFERENCE_NUMBER	Alphanumeric	25	
FRHIS_ENVELOPE_NUMBER	Number	8	
FRHIS_TRANSACTION_DATE	Date	8	
FRHIS_PLEDGE_FREQUENCY	Alphanumeric	1	
FRHIS_TRANSACTION_CODE	Number	1	
FRHIS_WEEK_NUMBER	Number	1	
FRHIS_MULTI_PART_CHECK	Number	1	
FRHIS_NON_CASH	Number	1	
FRHIS_VOID	Number	1	
FRHIS_AMOUNT	Number	12	2 Decimal Places
FRHIS_GL_NUMBER	Alphanumeric	14	
FRHIS_COMMENT#1	Alphanumeric	25	
FRHIS_COMMENT#2	Alphanumeric	25	
FRHIS_PARTIAL_NAME_FOR_SORT	Alphanumeric	30	

---

RDS\_FINANCIAL\_PLEDGES

---

MRMAS_FAMILY_NUMBERKEY	Number	7	
MRIND_INDIVIUAL_TYPE	Number	1	
MRIND_INDIVIDUAL_NUMBER	Alphanumeric	2	
MRIND_INDIVIDUAL_KEY	Alphanumeric	10	
FRREV_REVENUE_CODE	Number	7	
FRPLEDGE_ENDING_PLEDGE_DATE	Date	8	
FRPLEDGE_PART_NAME	Alphanumeric	20	
FRPLEDGE_UNIQUE_ID	Number	8	
FRPLEDGE_MODIFICATION_DATE	Date	8	
FRPLEDGE_BEGINNING_PLEDGE_DATE	Date	8	
FRPLEDGE_CREATION_DATE	Date	8	
FRPLEDGE_ENVELOPE_NUMBER	Number	8	
FRPLEDGE_FREQUENCY	Alphanumeric	1	
FRPLEDGE_AMOUNT	Number	10	2 Decimal Places
FRPLEDGE_TOTAL_PLEDGE	Number	11	2 Decimal Places
FRPLEDGE_BALANCE	Number	11	2 Decimal Places
FRPLEDGE_COMMENT	Alphanumeric	50	
FRP_VV_PLEDGEUID	Number	10	
FRP_ADDINS	Alphanumeric	200	

---

RDS\_FINANCIAL\_REVENUE\_CODE

---

FRREV_REVENUE_CODE	Number	7
FRREV_DESCRIPTION	Alphanumeric	30
FRREV_ABBREVIATION	Alphanumeric	10
FRREV_NUM_OF_ACCTS	Number	1
FRREV_GLMAS_GL_NUMBER_1	Alphanumeric	14
FRREV_GLMAS_GL_NUMBER_2	Alphanumeric	14
FRREV_GLMAS_GL_NUMBER_3	Alphanumeric	14
FRREV_BENEFITS_RECEIVED	Number	1
FRREV_NON_CASH	Number	1
FRREV_POST_IN_DETAIL_TO_GL	Number	1
FRREV_PURPOSE	Alphanumeric	1
FRREV_PLEDGED	Number	1
FRREV_PLEDGE_BEG_DATE	Date	8
FRREV_PLEDGE_END_DATE	Date	8
FRREV_PREVIOUS_REVENUE_CODE	Number	7
FRREV_RM_REV_CODE	Number	6
FRREV_GIFT_NOTIFICATION	Number	1
FRREV_NOTIFY_NAME	Alphanumeric	40
FRREV_NOTIFY_SALUTATION	Alphanumeric	40
FRREV_NOTIFY_ADDRESS#1	Alphanumeric	40
FRREV_NOTIFY_ADDRESS#2	Alphanumeric	40
FRREV_NOTIFY_CITY	Alphanumeric	20
FRREV_NOTIFY_STATE	Alphanumeric	2
FRREV_NOTIFY_ZIP	Alphanumeric	9
FRREV_NOTIFY_PROVINCE	Alphanumeric	20
FRREV_NOTIFY_COUNTRY	Alphanumeric	15
FRREV_COMMENT	Alphanumeric	99
FRREV_MODIFIED_DATE	Date	8
FRREV_MODIFIED_TIME	Time	6
FRREV_MODIFIED_USER	Alphanumeric	3
FRR_UPL_BEGPER_VARS	Alphanumeric	16
FRR_UPL_TO_GH_VARS	Alphanumeric	2
FRR_UPL_TO_GP_VARS	Alphanumeric	2
NONAME_001	Alphanumeric	2
NONAME_002	Alphanumeric	121

---

RDS\_FINANCIAL\_REV\_CODE\_STATUS

---

MRMAS_FAMILY_NUMBERKEY	Number	7
FRSTAT_INDIVIDUAL_NUMBER	Alphanumeric	2
MRIND_INDIVIDUAL_KEY	Alphanumeric	10
FRREV_REVENUE_CODE	Number	7

---

RDS\_FINANCIAL\_DATA\_ENTRY  
RDS\_FINANCIAL\_RECUR\_DATA\_ENTRY

---

FRTRN_FRRCG_BANK_ACCOUNT	Alphanumeric	12	
FRTRN_FRRCG_DEPOSIT_NUMBER	Number	6	
FRTRN_FRRCG_BATCH_NUMBER	Number	4	
FRTRN_FRRCG_ENTRY_NUMBER	Number	3	
FRTRN_FRRCG_ENTERED_BY_IND	Number	1	
FRTRN_FRRCG_ENVELOPE_NUMBER	Number	8	
MRMAS_FAMILY_NUMBERKEY	Number	7	
FRTRN_FRRCG_INDIVIDUAL_NUMBER	Alphanumeric	2	
MRIND_INDIVIDUAL_KEY	Alphanumeric	10	
FRREV_FRRCG_REVENUE_CODE	Number	7	
FRTRN_FRRCG_DEPOSIT_DATE	Date	8	
FRTRN_FRRCG_TRANSACTION_DATE	Date	8	
FRTRN_FRRCG_ACCT_PERIOD_DATE	Date	8	
FRTRN_FRRCG_WEEK_NUMBER	Number	1	
FRTRN_FRRCG_REFERENCE_NUMBER	Alphanumeric	25	
FRTRN_FRRCG_REFERENCE_DATE	Date	8	
FRTRN_FRRCG_COMMENT#1	Alphanumeric	25	
FRTRN_FRRCG_COMMENT#2	Alphanumeric	25	
FRTRN_FRRCG_ENTRY_TYPE	Number	1	
FRT_DEPTYPE	Number	1	
FRT_UPL_TO_VV	Number	1	
FRT_UPL_TO_VV_PREV	Number	1	
FRT_MDATE	Date	8	
FRT_MTIME	Time	6	
FRT_MSTAMP	Number	14	
FRTRN_FRRCG_UPPERCASE_NAME_KEY	Alphanumeric	40	
FRTRN_FRRCG_UPPERCASE_NAME_KEY	Alphanumeric	100	
FRTRN_FRRCG_AMOUNT	Number	10	2 Decimal Places
FRTRN_FRRCG_PART_OF_CHECK	Number	1	
FRTRN_FRRCG_MULTI_PART_TRANS	Number	1	
FRTRN_FRRCG_NON_CASH_REV_CODE	Number	1	
CRDST_DISTRICT_ID	Number	2	
CRCHC_CHURCH_ID	Number	6	
FRTRN_FRRCG_AMOUNT_SIGN_FLAG	Number	1	
FRTRN_FRRCG_CONF_REMIT_REV_COD	Number	6	
FRTRN_FRRCG_NOTIFY	Number	1	
FRTRN_FRRCG_DONOR_INFO_ENTER	Number	1	
FRTRN_FRRCG_DONOR_NAME	Alphanumeric	40	
FRTRN_FRRCG_DONOR_SALUTATION	Alphanumeric	40	
FRTRN_FRRCG_DONOR_ADDRESS#1	Alphanumeric	40	
FRTRN_FRRCG_DONOR_ADDRESS#2	Alphanumeric	40	
FRTRN_FRRCG_DONOR_CITY	Alphanumeric	20	
FRTRN_FRRCG_DONOR_STATE	Alphanumeric	2	
FRTRN_FRRCG_DONOR_ZIP	Alphanumeric	9	
FRTRN_FRRCG_DONOR_PROVINCE	Alphanumeric	20	
FRTRN_FRRCG_DONOR_COUNTRY	Alphanumeric	15	

FRTRN_FRRCG_NOTIFY_RECIPIENT	Number	1
FRTRN_FRRCG_ENTERED_RECIPIENT	Number	1
FRTRN_FRRCG_RECIPIENT_FAM_NUM	Number	7
FRTRN_FRRCG_RECIPI_INDIVIDUAL_	Alphanumeric	2
MRIND_RECIPI_INDIVIDUAL_KEY	Alphanumeric	10
FRTRN_FRRCG_RECIPIENT_NAME	Alphanumeric	40
FRTRN_FRRCG_RECIPIENT_SALUTATI	Alphanumeric	40
FRTRN_FRRCG_RECIPIENT_ADDR#1	Alphanumeric	40
FRTRN_FRRCG_RECIPIENT_ADDR#2	Alphanumeric	40
FRTRN_FRRCG_RECIPIENT_CITY	Alphanumeric	20
FRTRN_FRRCG_RECIPIENT_STATE	Alphanumeric	2
FRTRN_FRRCG_RECIPIENT_ZIP	Alphanumeric	9
FRTRN_FRRCG_RECIPIENT_PROVINCE	Alphanumeric	20
FRTRN_FRRCG_RECIPIENT_COUNTRY	Alphanumeric	15
FRT_MUSER	Alphanumeric	3
FRT_ADDINS	Alphanumeric	200
FRT_FRREV_UID	Number	7
FRT_MRIND_UID	Number	10
FRTRN_FRRCG_CHECK_TRANSIT	Alphanumeric	9
FRTRN_FRRCG_CHECK_ACCT_NUMBER	Alphanumeric	19
FRTRN_FRRCG_CHECK_NUMBER	Number	10
FRTRN_FRRCG_CHECK_DUP_NUMBER	Number	1
NONAME_003	Alphanumeric	49

---

RDS\_GENERAL\_LEDGER\_BUDY<2 digit year><3 char alpha month>

---

GLBCP_PRIMARY_KEY	Alphanumeric	18
GLBCP_CLIENT_CODE	Number	3
GLBCP_GL_NUMBER	Alphanumeric	14
GLMAS_GL_NUMBER_KEY	Alphanumeric	17
GLBCP_THIS_YR_COMP_01	Number	10 2 Decimal Places
GLBCP_THIS_YR_COMP_02	Number	10 2 Decimal Places
GLBCP_THIS_YR_COMP_03	Number	10 2 Decimal Places
GLBCP_THIS_YR_COMP_04	Number	10 2 Decimal Places
GLBCP_THIS_YR_COMP_05	Number	10 2 Decimal Places
GLBCP_THIS_YR_COMP_06	Number	10 2 Decimal Places
GLBCP_THIS_YR_COMP_07	Number	10 2 Decimal Places
GLBCP_THIS_YR_COMP_08	Number	10 2 Decimal Places
GLBCP_THIS_YR_COMP_09	Number	10 2 Decimal Places
GLBCP_THIS_YR_COMP_10	Number	10 2 Decimal Places
GLBCP_THIS_YR_COMP_11	Number	10 2 Decimal Places
GLBCP_THIS_YR_COMP_12	Number	10 2 Decimal Places
GLBCP_THIS_YR_COMP_13	Number	10 2 Decimal Places
GLBCP_THIS_YR_COMP_14	Number	10 2 Decimal Places
GLBCP_LAST_YR_COMP_01	Number	10 2 Decimal Places
GLBCP_LAST_YR_COMP_02	Number	10 2 Decimal Places
GLBCP_LAST_YR_COMP_03	Number	10 2 Decimal Places
GLBCP_LAST_YR_COMP_04	Number	10 2 Decimal Places

GLBCP_LAST_YR_COMP_05	Number	10	2	Decimal	Places
GLBCP_LAST_YR_COMP_06	Number	10	2	Decimal	Places
GLBCP_LAST_YR_COMP_07	Number	10	2	Decimal	Places
GLBCP_LAST_YR_COMP_08	Number	10	2	Decimal	Places
GLBCP_LAST_YR_COMP_09	Number	10	2	Decimal	Places
GLBCP_LAST_YR_COMP_10	Number	10	2	Decimal	Places
GLBCP_LAST_YR_COMP_11	Number	10	2	Decimal	Places
GLBCP_LAST_YR_COMP_12	Number	10	2	Decimal	Places
GLBCP_LAST_YR_COMP_13	Number	10	2	Decimal	Places
GLBCP_LAST_YR_COMP_14	Number	10	2	Decimal	Places
GLBCP_BUDGETED_01	Number	10	2	Decimal	Places
GLBCP_BUDGETED_02	Number	10	2	Decimal	Places
GLBCP_BUDGETED_03	Number	10	2	Decimal	Places
GLBCP_BUDGETED_04	Number	10	2	Decimal	Places
GLBCP_BUDGETED_05	Number	10	2	Decimal	Places
GLBCP_BUDGETED_06	Number	10	2	Decimal	Places
GLBCP_BUDGETED_07	Number	10	2	Decimal	Places
GLBCP_BUDGETED_08	Number	10	2	Decimal	Places
GLBCP_BUDGETED_09	Number	10	2	Decimal	Places
GLBCP_BUDGETED_10	Number	10	2	Decimal	Places
GLBCP_BUDGETED_11	Number	10	2	Decimal	Places
GLBCP_BUDGETED_12	Number	10	2	Decimal	Places
GLBCP_BUDGETED_13	Number	10	2	Decimal	Places

---

RDS\_GENERAL\_LEDGER\_CASH\_DISBUR

---

GLDIS_CLIENT_CODE	Number	3			
GLDIS_BATCH_NUMBER	Number	3			
GLDIS_ENTRY_NUMBER	Number	6			
GLDIS_TRANSACTION_DATE	Date	8			
GLDIS_GENERAL_LEDGER_NUMBER_1	Alphanumeric	14			
GLDIS_GENERAL_LEDGER_NUMBER_2	Alphanumeric	14			
GLDIS_GENERAL_LEDGER_NUMBER_3	Alphanumeric	14			
GLDIS_GENERAL_LEDGER_NUMBER_4	Alphanumeric	14			
GLDIS_GENERAL_LEDGER_NUMBER_5	Alphanumeric	14			
GLDIS_PAYEE_NAME	Alphanumeric	30			
GLDIS_PAYEE_STREET_ADDRESS1	Alphanumeric	25			
GLDIS_PAYEE_STREET_ADDRESS2	Alphanumeric	25			
GLDIS_CITY	Alphanumeric	15			
GLDIS_STATE	Alphanumeric	2			
GLDIS_ZIP	Alphanumeric	9			
GLDIS_DUE_DATE	Date	8			
GLDIS_GROSS_AMOUNT_1	Number	8	2	Decimal	Places
GLDIS_GROSS_AMOUNT_2	Number	8	2	Decimal	Places
GLDIS_GROSS_AMOUNT_3	Number	8	2	Decimal	Places
GLDIS_GROSS_AMOUNT_4	Number	8	2	Decimal	Places
GLDIS_GROSS_AMOUNT_5	Number	8	2	Decimal	Places
GLDIS_CHECK_NUMBER	Number	6			



GLDIS_CHECK_DATE	Date	8
GLDIS_ACCOUNTING_PERIOD	Date	8
GLDIS_COMMENT	Alphanumeric	150

---

RDS\_GENERAL\_LEDGER\_FUNDS

---

GLFUND_CLIENT_CODE	Number	3
GLFUND_FUND_NUMBER	Number	7
GLFUND_DESCRIPTION	Alphanumeric	30
GLFUND_GENERAL_LEDGER_PURGE_NU	Alphanumeric	14
GLFUND_FISCAL_YEAR_SET	Number	1
GLFUND_DATE_MODIFIED	Date	8
GLFUND_LAST_PURGED_DATE	Date	8

---

RDS\_GENERAL\_LEDGER\_INTERFACE

---

GLINT_CLIENT_CODE	Number	3
GLINT_GL_NUMBER	Alphanumeric	14
GLMAS_GL_NUMBER_KEY	Alphanumeric	17
GLINT_BALANCE_FORWARD_OR_DETAI	Alphanumeric	1
GLINT_ACCOUNTING_PERIOD_DATE	Date	8
GLINT_TRANSACTION_DATE	Date	8
GLINT_ORGININATING_SYSTEM	Alphanumeric	3
GLINT_BATCH_NUMBER	Number	3
GLINT_SOURCE_CODE	Number	1
GLINT_REFERENCE_ONE	Alphanumeric	8
GLINT_REFERENCE_TWO	Alphanumeric	8
GLINT_ENTRY_DESCRIPTION	Alphanumeric	40
GLINT_ENCUMBRANCE	Number	1
GLINT_CONSOLIDATE_POSTING_DET	Number	1
GLINT_AMOUNT	Number	12 2 Decimal Places
GLINT_BANK_ACCOUNT	Alphanumeric	12

---

RDS\_GENERAL\_LEDGER\_MASTER

---

GLMAS_GL_NUMBER_KEY	Alphanumeric	17
GLMAS_CLIENT_CODE	Number	3
GLMAS_GL_NUMBER	Alphanumeric	14
GLMAS_DESCRIPTION	Alphanumeric	35
GLMAS_RETAIN_DET_ON_ACCT_PER_B	Alphanumeric	1
GLMAS_NORMAL_BAL_DEBIT_OR_CRED	Alphanumeric	1
GLMAS_RECORD_CREATION_DATE	Alphanumeric	6
GLMAS_RECORD_MODIFIED_DATE	Alphanumeric	6
GLMAS_NUMBER_OF_TIMES_USED	Number	8
GLMAS_POSTABLE_ACCOUNT	Number	1
GLMAS_INACTIVE	Number	1

GLMAS_BALANCE_SHEET_OR_PROFIT	Alphanumeric	1
GLMAS_ABBREVIATION	Alphanumeric	10
GLMAS_FISCAL_YEAR_SET	Number	1
GLMAS_CASH_ACCOUNT	Number	1
GLMAS_FINANCIAL_STATE_NUM_1	Alphanumeric	7
GLMAS_FINANCIAL_STATE_NUM_2	Alphanumeric	7
GLMAS_FINANCIAL_STATE_NUM_3	Alphanumeric	7
GLMAS_FINANCIAL_STATE_NUM_4	Alphanumeric	7
GLMAS_SUPPORT_SCHEDULE_NUM_1	Alphanumeric	8
GLMAS_SUPPORT_SCHEDULE_NUM_2	Alphanumeric	8
GLMAS_SUPPORT_SCHEDULE_NUM_3	Alphanumeric	8
GLMAS_SUPPORT_SCHEDULE_NUM_4	Alphanumeric	8

---

RDS\_GENERAL\_LEDGER\_RECUR\_ENTRY

---

GLRCG_CLIENT_CODE	Number	3
GLRCG_ENTRY_NUMBER	Number	5
GLRCG_SEQUENCE_NUMBER	Number	3
GLRCG_GENERAL_LEDGER_NUMBER	Alphanumeric	14
GLRCG_BAL_FORWARD_OR_DETAIL	Alphanumeric	1
GLRCG_ACCOUNTING_PERIOD	Date	8
GLRCG_TRANSACTION_DATE	Date	8
GLRCG_ORGINATING_SYSTEM	Alphanumeric	3
GLRCG_BATCH_NUMBER	Number	3
GLRCG_TRANSACTION_TYPE	Number	1
GLRCG_REFERENCE_1	Alphanumeric	8
GLRCG_REFERENCE_2	Alphanumeric	8
GLRCG_DESCRIPTION	Alphanumeric	40
GLRCG_AMOUNT	Number	12 2 Decimal Places
GLRCG_BANK_ACCOUNT	Alphanumeric	12
GLRCG_CASH_TRANSACTION	Number	1
GLRCG_PL_OR_BALANCE_SHEET	Alphanumeric	1
GLRCG_RETAINED_EARNINGS_NUMBER	Alphanumeric	14
GLRCG_RECEIVING_BANK_ACCOUNT	Alphanumeric	12
GLRCG_RECUR_BATCH_DESCRIPTION	Alphanumeric	40

---

RDS\_GENERAL\_LEDGER\_TRANS\_ENTRY

---

GLTRN_CLIENT_CODE	Number	3
GLTRN_ENTRY_NUMBER	Number	5
GLTRN_SEQUENCE_NUMBER	Number	3
GLTRN_GENERAL_LEDGER_NUMBER	Alphanumeric	14
GLTRN_BAL_FORWARD_OR_DETAIL	Alphanumeric	1
GLTRN_ACCOUNTING_PERIOD	Date	8
GLTRN_TRANSACTION_DATE	Date	8
GLTRN_ORGINATING_SYSTEM	Alphanumeric	3
GLTRN_BATCH_NUMBER	Number	3

GLTRN_TRANSACTION_TYPE	Number	1	
GLTRN_REFERENCE_1	Alphanumeric	8	
GLTRN_REFERENCE_2	Alphanumeric	8	
GLTRN_DESCRIPTION	Alphanumeric	40	
GLTRN_ENCUMBERANCE	Number	1	
GLTRN_AMOUNT	Number	12	2 Decimal Places
GLTRN_RECURRING_ENTRY	Number	1	
GLTRN_BANK_ACCOUNT	Alphanumeric	12	
GLTRN_BANK_ACCOUNT	Alphanumeric	12	
GLTRN_CASH_TRANSACTION	Number	1	
GLTRN_CASH_TRANSACTION	Number	1	
GLTRN_FISCAL_YEAR_END_DATE	Date	8	
GLTRN_FISCAL_YEAR_INDEX	Number	2	
GLTRN_FISCAL_YEAR_SET	Number	1	
GLTRN_FISCAL_END_DATE_NEXT_YEA	Date	8	
GLTRN_PL_OR_BALANCE_SHEET	Alphanumeric	1	
GLTRN_RETAINED_EARNINGS_NUMBER	Alphanumeric	14	
GLTRN_RECEIVING_BANK_ACCOUNT	Alphanumeric	12	
GLTRN_RECUR_BATCH_DESCRIPTION	Alphanumeric	40	

---

RDS\_GENERAL\_LEDGER\_YEAR\_TO\_DAT

---

GLYTD_CLIENT_CODE	Number	3	
GLYTD_GL_NUMBER	Alphanumeric	14	
GLYTD_BALANCE_FORWARD_OR_DETAI	Alphanumeric	1	
GLMAS_GL_NUMBER_KEY	Alphanumeric	17	
GLYTD_ACCOUNTING_PERIOD	Date	8	
GLYTD_TRANSACTION_DATE	Date	8	
GLYTD_ORGININATING_SYSTEM	Alphanumeric	3	
GLYTD_BATCH_NUMBER	Number	4	
GLYTD_SOURCE_CODE	Number	1	
GLYTD_REFERENCE_1	Alphanumeric	8	
GLYTD_REFERENCE_2	Alphanumeric	8	
GLYTD_REFERENCE_3	Number	10	
GLYTD_ENTRY_DESCRIPTION	Alphanumeric	40	
GLYTD_ENCUMBRANCE	Number	1	
GLYTD_AMOUNT	Number	12	2 Decimal Places

---

RDS\_BENEVOLENCES

---

BENEVOLENCES_REQUEST_KEY	Alphanumeric	9	
BENEVOLENCES_IND_TITLE	Alphanumeric	4	
BENEVOLENCES_IND_FIRST_NAME	Alphanumeric	12	
BENEVOLENCES_IND_INITIAL	Alphanumeric	1	

BENEVOLENCES_IND_LAST_NAME	Alphanumeric	18	
BENEVOLENCES_IND_SOC_SEC_NUM	Number	9	
BENEVOLENCES_REQUEST_DATE	Date	8	
BENEVOLENCES_SPOUSE_TITLE	Alphanumeric	4	
BENEVOLENCES_SPOUSE_FIRST_NAME	Alphanumeric	12	
BENEVOLENCES_SPOUSE_INITIAL	Alphanumeric	1	
BENEVOLENCES_SPOUSE_LAST_NAME	Alphanumeric	18	
BENEVOLENCE_SPOUSE_SOC_SEC_NUM	Number	9	
BENEVOLE_NUM_ACCOMPANIED_CHILD	Number	4	
BENEVOLENCES_MARITAL_STATUS	Alphanumeric	2	
BENEVOLENCES_GENDER	Alphanumeric	1	
BENEVOLENCES_ETHNIC_ORIGIN	Alphanumeric	1	
BENEVOLENCES_ADDRESS_1	Alphanumeric	25	
BENEVOLENCES_ADDRESS_2	Alphanumeric	25	
BENEVOLENCES_CITY	Alphanumeric	15	
BENEVOLENCES_STATE	Alphanumeric	2	
BENEVOLENCES_ZIP	Alphanumeric	9	
BENEVOLENCES_PHONE	Number	10	
BENEVOLEN_TIME_AT_THIS_ADDRESS	Alphanumeric	9	
BENEVOLENCES_PREVIOUS_ADDRESS	Alphanumeric	24	
BENEVOLENCES_CONTACT	Alphanumeric	20	
BENEVOLENCES_CONTACT_PHONE	Number	10	
BENEVOLENCES_EMPLOYER	Alphanumeric	39	
BENEVOLENCES_INCOME	Alphanumeric	19	
BENEVOLENCES_OCCUPATION_SKILLS	Alphanumeric	65	
BENEVOLENCES_TYPE_OF_AID	Alphanumeric	2	
BENEVOLENCES_AMOUNT_OF_AID	Number	14	2 Decimal Places
BENEVOLENCES_AID_RECEIVED	Alphanumeric	49	
BENEVOLENCES_AID_REQUESTED	Alphanumeric	55	
BENEVOLENCES_REASON	Alphanumeric	70	
BENEVOLENCES_PREVIOUS_AID	Alphanumeric	38	
BENEVOLE_DATE_PREV_AID_RECEIVE	Date	8	
BENEVOLENCES_REFERENCE	Alphanumeric	25	
BENEVOLENCE_PREVIOUS_AID_GIVEN	Alphanumeric	30	
BENEVOLENCES_COMMENT1	Alphanumeric	99	
BENEVOLENCES_COMMENT2	Alphanumeric	99	
BENEVOLENCES_COMMENT3	Alphanumeric	99	
BENEVOLENCES_COMMENT4	Alphanumeric	99	
BENEVOLENCES_COMMENT5	Alphanumeric	99	

---

RDS\_INVENTORY\_RECORDS

---

INVENTORY_TAG_NUMBER	Alphanumeric	9	
INVENTORY_DESCRIPTION	Alphanumeric	39	
INVENTORY_DATE_ACQUIRED	Date	8	
INVENTORY_LOCATION	Alphanumeric	22	
INVENTORY_COST	Number	12	2 Decimal Places
INVENTORY_DATE	Date	8	

INVENTORY_TYPE_OF_ITEM	Alphanumeric	18	
INVENTORY_USER	Alphanumeric	14	
INVENTORY_GIFT_MEMORIAL_DONOR	Alphanumeric	25	
INVENTORY_GIFT_MEMORIAL_VALUE	Number	12	2 Decimal Places
INVENTORY_MEMORY_HONOR_OF	Alphanumeric	25	
INVENTORY_GIFT_MEMOR_OCCASION	Alphanumeric	19	
INVENTORY_POLICY_EXPIRES	Date	8	
INVENTORY_INSURED_VALUE	Number	12	2 Decimal Places
INVENTORY_INSUREANCE_COMPANY	Alphanumeric	25	
INVENTORY_POLICY_NUMBER	Alphanumeric	14	
INVENTORY_ORIGINAL_LOAN_AMT	Number	12	2 Decimal Places
INVENTORY_PAYMENT_AMOUNT	Number	10	2 Decimal Places
INVENTORY_LENDER	Alphanumeric	38	
INVENTORY_PAYMENT_FREQUENCY	Alphanumeric	1	
INVENTORY_LAST_MAINT_DATE	Date	8	
INVENTORY_LAST_MAINTAINED_BY	Alphanumeric	39	
INVENTORY_MAINTENANCE_PERFORM	Alphanumeric	55	
INVENTORY_CONDITION	Alphanumeric	67	
INVENTORY_MAINTENANCE_CONTRACT	Alphanumeric	27	
INVENTORY_MAINTENANCE_COST	Number	9	2 Decimal Places
INVENTORY_MAINTENANCE_DATE	Date	8	
INVENTORY_MODEL_NUMBER	Alphanumeric	20	
INVENTORY_PURCHASED_FROM	Alphanumeric	62	
INVENTORY_SERIAL_NUMBER	Alphanumeric	30	

---

RDS\_LIBRARY\_ITEMS\_HISTORY

---

LIBRARY_HISTORY_LOAN_DATE	Date	8	
LIBRARY_HISTORY_DUE_DATE	Date	8	
LIBRARY_HISTORY_DUE_YEAR	Number	4	
LIBRARY_HISTORY_DUE_MONTH	Number	2	
LIBHIS_ACCESSION	Number	15	
MRIND_INDIVIDUAL_KEY	Alphanumeric	10	
LIBRARY_HISTORY_INDIVIDUAL_NUM	Alphanumeric	2	
LIBRARY_HISTORY_CHKED_IN_DATE	Date	8	
LIBRARY_HISTORY_CHKED_IN_YEAR	Number	4	
LIBRARY_HISTORY_CHKED_IN_MONTH	Number	2	
LIBRARY_HISTORY_CHKED_IN_DAY	Number	2	
LIBRARY_HISTORY_FINE_OWED	Alphanumeric	1	
LIBRARY_HISTORY_FINE	Number	6	2 Decimal Places
LIBRARY_HISTORY_FINE_DOLLARS	Number	4	
LIBRARY_HISTORY_FINE_CENTS	Number	2	

---

RDS\_LIBRARY\_ITEMS

---

LIBITEM_ACCESSION	Number	15	
LIBITEM_CLASS_DEWEY	Alphanumeric	25	

LIBITEM_ISBN	Number	13	
LIBITEM_LIBRARY_OF_CONGRESS	Alphanumeric	12	
LIBITEM_SPECIAL_SHELF	Alphanumeric	2	
LIBITEM_NUMBER_OF_COPIES	Number	4	
LIBITEM_CALL_NUMBER	Alphanumeric	25	
LIBITEM_SPINE1	Alphanumeric	2	
LIBITEM_SPINE2	Alphanumeric	8	
LIBITEM_SPINE3	Alphanumeric	3	
LIBITEM_SPINE4	Alphanumeric	8	
LIBITEM_SPINE5	Alphanumeric	4	
LIBITEM_TITLE1	Alphanumeric	70	
LIBITEM_TITLE1_KEY	Alphanumeric	70	
LIBITEM_TITLE2	Alphanumeric	70	
LIBITEM_TITLE2_KEY	Alphanumeric	70	
LIBITEM_SUBJECT1	Alphanumeric	33	
LIBITEM_SUBJECT2	Alphanumeric	33	
LIBITEM_SUBJECT3	Alphanumeric	33	
LIBITEM_SUBJECT4	Alphanumeric	33	
LIBITEM_SUBJECT5	Alphanumeric	33	
LIBITEM_SUBJECT6	Alphanumeric	33	
LIBITEM_ALL_SUBJECTS	Alphanumeric	198	
LIBITEM_AUTHOR1_LAST_NAME	Alphanumeric	20	
LIBITEM_AUTHOR1_FIRST_NAME	Alphanumeric	20	
LIBITEM_AUTHOR2_LAST_NAME	Alphanumeric	20	
LIBITEM_AUTHOR2_FIRST_NAME	Alphanumeric	20	
LIBITEM_AUTHOR3_LAST_NAME	Alphanumeric	20	
LIBITEM_AUTHOR3_FIRST_NAME	Alphanumeric	20	
LIBITEM_AUTHOR4_LAST_NAME	Alphanumeric	20	
LIBITEM_AUTHOR4_FIRST_NAME	Alphanumeric	20	
LIBITEM_AUTHOR1_KEY	Alphanumeric	40	
LIBITEM_AUTHOR2_KEY	Alphanumeric	40	
LIBITEM_AUTHOR3_KEY	Alphanumeric	40	
LIBITEM_AUTHOR4_KEY	Alphanumeric	40	
LIBITEM_AUTHOR1_BIRTH_YEAR	Number	4	
LIBITEM_AUTHOR1_DEATH_YEAR	Number	4	
LIBITEM_DESCRIPTION#1	Alphanumeric	65	
LIBITEM_DESCRIPTION#2	Alphanumeric	65	
LIBITEM_DESCRIPTION_ALL	Alphanumeric	130	
LIBITEM_PUBLISHER	Alphanumeric	50	
LIBITEM_PUBLISH_YEAR	Number	4	
LIBITEM_NUMBER_OF_PAGES	Number	4	
LIBITEM_EDITOR	Alphanumeric	50	
LIBITEM_EDITION	Alphanumeric	20	
LIBITEM_SERIES	Alphanumeric	70	
LIBITEM_SERIES_VOLUME_NUMBER	Alphanumeric	5	
LIBITEM_SERIES_TOTAL_VOLUMES	Alphanumeric	5	
LIBITEM_SOURCE	Alphanumeric	30	
LIBITEM_COST	Number	8	2 Decimal Places
LIBITEM_DATE_ACQUIRED	Date	8	

LIBITEM_LOCATION	Alphanumeric	30
LIBITEM_MEDIA_ID	Alphanumeric	3
LIBITEM_AGE_LEVEL	Alphanumeric	1
LIBITEM_NOTES	Alphanumeric	50
LIBITEM_IN_HONOR_OF	Alphanumeric	50
LIBITEM_DONATED_BY	Alphanumeric	50
LIBITEM_NARRATED_BY	Alphanumeric	50
LIBITEM_TECHNICAL_DESCRIPTION	Alphanumeric	50
LIBITEM_RUNNING_TIME	Time	4
LIBITEM_COLOR_BLACK_AND_WHITE	Alphanumeric	1
LIBITEM_CANNOT_BE_CHECKED_OUT	Number	1
LIBITEM_OLDKEY	Alphanumeric	18
LIBITEM_BOOKLABEL_PRINTED	Number	1

---

RDS\_LIBRARY\_MEDIA

LIBMEDIA_ID	Alphanumeric	3
LIBMEDIA_DESCRIPTION	Alphanumeric	30
LIBMEDIA_MAXIMUM_DAYS_OUT	Number	3
LIBMEDIA_FINE	Number	4 2 Decimal Places
LIBMEDIA_LIBITEM_DEFAULT	Number	1

---

RDS\_LIBRARY\_ITEMS\_CHECKED\_OUT

LIBOUT_DATE_LOANED	Date	8
LIBOUT_TRANSACTION_NUMBER	Number	8
LIBOUT_DATE_DUE	Date	8
LIBOUT_DATE_DUE_YEAR	Number	4
LIBOUT_DATE_DUE_MONTH	Number	2
LIBOUT_DUE_DATE_DAY	Number	2
LIBOUT_ACCESSION	Number	15
MRIND_INDIVIDUAL_KEY	Alphanumeric	10

---

RDS\_LIBRARY\_SUBJECTS

LIBRARY_SUBJECT	Alphanumeric	33
-----------------	--------------	----

---

RDS\_ACTIVITY\_LOCATIONS  
RDS\_SCHEDULER\_LOCATIONS

---

LOCINFO_BUILDING	Alphanumeric	10
LOCINFO_ROOM	Alphanumeric	10
LOCINFO_SQUARE_FEET	Number	4
LOCINFO_DESCRIPTION	Alphanumeric	25
LOCINFO_ADDRESS1	Alphanumeric	25
LOCINFO_ADDRESS2	Alphanumeric	25
LOCINFO_CITY	Alphanumeric	15
LOCINFO_STATE	Alphanumeric	2
LOCINFO_ZIP	Alphanumeric	9
LOCINFO_PHONE	Alphanumeric	10
LOCINFO_PHONE_EXTENSION	Number	4
LOCINFO_NUMBER_OF_TABLES	Number	4
LOCINFO_NUMBER_OF_CHAIRS	Number	4
LOCINFO_MODIFIED_DATE	Date	8
LOCINFO_MODIFIED_TIME	Time	6
LOCINFO_MODIFIED_USER	Alphanumeric	3
LOCINFO_UID	Number	7
EVENT_BUILDING_ROOM	Alphanumeric	20

---

RDS\_MEMBER\_0MR399\_POINTER

---

MRMAS_FAMILY_NUMBERKEY	Number	7
MR399_A1_INDIVIDUAL_ID	Alphanumeric	2
MR399_A2_INDIVIDUAL_ID	Alphanumeric	2
MR399_01_INDIVIDUAL_ID	Alphanumeric	2
MR399_02_INDIVIDUAL_ID	Alphanumeric	2
MR399_03_INDIVIDUAL_ID	Alphanumeric	2
MR399_04_INDIVIDUAL_ID	Alphanumeric	2
MR399_05_INDIVIDUAL_ID	Alphanumeric	2
MR399_06_INDIVIDUAL_ID	Alphanumeric	2
MR399_CURRENT_INDIVIDUAL_NUM	Alphanumeric	2
MR399_CONTACT_DATE	Date	8
MR399_CONTACT_SEQUENCE_NUMBER	Number	2
MR399_RECORD_TYPE	Number	1
MR399_INFORMAL_SALUTATION	Alphanumeric	40
MR399_FORMAL_NAME	Alphanumeric	50
MR399_INFORMAL_NAME	Alphanumeric	50
MR399_CURRENT_INDS_AGE	Alphanumeric	3
MR399_NUMBER_OF_CHILDREN	Alphanumeric	2
MR399_MRADD_ADDRESS_TYPE	Number	1
MR399_CURRENT_INDS_EMAIL	Alphanumeric	70
MR399_CURRENT_INDS_PARENTS	Alphanumeric	50
MR399_FORMAL_NAME_LONG_TITLE	Alphanumeric	75
MR399_CURRENT_IND_ADDRESS_CODE	Alphanumeric	4
MR399_CONFERENCE_DISTRICT_ID	Number	2
MR399_CONFERENCE_CHURCH_ID	Number	6
MR399_FORMAL_SALUTATION	Alphanumeric	40



MRIND_INDIVIDUAL_KEY	Alphanumeric	10
MRIND_A1_INDIVIDUAL_KEY	Alphanumeric	10
MRIND_A2_INDIVIDUAL_KEY	Alphanumeric	10
MRIND_A3_INDIVIDUAL_KEY	Alphanumeric	10
MRIND_A4_INDIVIDUAL_KEY	Alphanumeric	10
MRIND_01_INDIVIDUAL_KEY	Alphanumeric	10
MRIND_02_INDIVIDUAL_KEY	Alphanumeric	10
MRIND_03_INDIVIDUAL_KEY	Alphanumeric	10
MRIND_04_INDIVIDUAL_KEY	Alphanumeric	10
MRIND_05_INDIVIDUAL_KEY	Alphanumeric	10
MRIND_06_INDIVIDUAL_KEY	Alphanumeric	10
MRADD_FAMNUMADDRTYPEKEY	Number	8
MRVIS_INDDATESEQNUMKEY	Alphanumeric	20
MRPHN_INDADDRCODEKEY	Alphanumeric	14

---

RDS\_MEMBER\_ADDRESS\_ALL

---

MRADD_FAMNUMADDRTYPEKEY	Number	8
MRADD_FAMILY_NUMBER	Number	7
MRADD_ADDRESS_TYPE	Number	1
MRADD_ZIP	Alphanumeric	9
MRA_ZIP5	Alphanumeric	5
MRA_ZIP4	Alphanumeric	4
MRADD_ADDRESS1	Alphanumeric	40
MRADD_ADDRESS2	Alphanumeric	40
MRADD_CITY	Alphanumeric	25
MRADD_STATE	Alphanumeric	2
MRADD_COUNTRY	Alphanumeric	40
MRADD_CARRIER_ROUTE	Alphanumeric	4
MRADD_PHONE	Alphanumeric	10
MRADD_UNLISTED_PHONE	Number	1
MRADD_ADDRESS_CODE	Alphanumeric	4
MRADD_ALT_ADDRESS_BEG_DATE	Date	8
MRADD_ALT_ADDRESS_END_DATE	Date	8
MRADD_PROVINCE	Alphanumeric	20
MRA_AUNL	Number	1
MRA_DPBC_CHK	Number	1
MRADD_MODIFIED_DATE	Date	8
MRADD_MODIFIED_TIME	Number	6
MRADD_USER_INITIALS	Alphanumeric	3

---

RDS\_MEMBER\_ADDRESS\_ALTERNATE

---

MRADD_FAMNUMADDRTYPEKEY	Number	8
MRADD_FAMILY_NUMBER	Number	7
MRADD_ADDRESS_TYPE	Number	1
MRADD_ZIP	Alphanumeric	9

MRADD_ADDRESS1	Alphanumeric	40
MRADD_ADDRESS2	Alphanumeric	40
MRADD_CITY	Alphanumeric	25
MRADD_STATE	Alphanumeric	2
MRADD_COUNTRY	Alphanumeric	40
MRADD_CARRIER_ROUTE	Alphanumeric	4
MRADD_PHONE	Alphanumeric	10
MRADD_UNLISTED_PHONE	Number	1
MRADD_ADDRESS_CODE	Alphanumeric	4
MRADD_ALT_ADDRESS_BEG_DATE	Date	8
MRADD_ALT_ADDRESS_END_DATE	Date	8
MRADD_PROVINCE	Alphanumeric	20
MRADD_MODIFIED_DATE	Date	8
MRADD_MODIFIED_TIME	Number	6
MRADD_USER_INITIALS	Alphanumeric	3

---

RDS\_MEMBER\_ADDRESS\_PRIMARY

---

MRADD_FAMNUMADDRTYPEKEY	Number	8
MRADD_FAMILY_NUMBER	Number	7
MRADD_ADDRESS_TYPE	Number	1
MRADD_ZIP	Alphanumeric	9
MRADD_ADDRESS1	Alphanumeric	40
MRADD_ADDRESS2	Alphanumeric	40
MRADD_CITY	Alphanumeric	25
MRADD_STATE	Alphanumeric	2
MRADD_COUNTRY	Alphanumeric	40
MRADD_CARRIER_ROUTE	Alphanumeric	4
MRADD_PHONE	Alphanumeric	10
MRADD_UNLISTED_PHONE	Number	1
MRADD_ADDRESS_CODE	Alphanumeric	4
MRADD_ALT_ADDRESS_BEG_DATE	Date	8
MRADD_ALT_ADDRESS_END_DATE	Date	8
MRADD_PROVINCE	Alphanumeric	20
MRADD_MODIFIED_DATE	Date	8
MRADD_MODIFIED_TIME	Number	6
MRADD_USER_INITIALS	Alphanumeric	3

---

RDS\_MEMBER\_INSTA\_GUARDIAN

---

MARGUARD_CHILD_UID	Number	10
MARGUARD_GUARDIAN_UID	Number	10
MARGUARD_CHGDUIDKEY	Alphanumeric	20
MARGUARD_PRINTNOTE	Number	1
MARGUARD_NOTE	Alphanumeric	100
MARGURAD_PARENT	Number	1
MARGUARD_MDATE	Date	8

MRGUARD_TIME	Time	6
MRGUARD_MSTAMP	Number	14
MRGUARD_MUSER	Alphanumeric	3

---

RDS\_MEMBER\_INDIVIDUAL

---

MRIND_INDIVIDUAL_KEY	Alphanumeric	10
MRMAS_FAMILY_NUMBERKEY	Number	7
MRIND_INDIVIUAL_TYPE	Number	1
MRIND_INDIVIDUAL_NUMBER	Alphanumeric	2
MRIND_INDIVIDUAL_NAME_KEY	Alphanumeric	40
MRIND_LAST_NAME	Alphanumeric	20
MRIND_FIRST_NAME	Alphanumeric	20
MRIND_MIDDLE_NAME	Alphanumeric	20
MRIND_MIDDLE_INITIAL	Alphanumeric	1
MRIND_PREFERRED_NAME	Alphanumeric	20
MRIND_TITLE	Alphanumeric	5
MRIND_PREVIOUS_LAST_NAME	Alphanumeric	20
MRIND_BIRTH_DATE	Date	8
MRIND_BIRTH_MONTH_AND_DAY	Number	4
MRIND_ESTIMATED_BIRTH_DATE	Number	1
MRIND_MARITAL_STATUS	Alphanumeric	1
MRIND_MARRIAGE_DATE	Date	8
MRIND_MARRIED_MONTH_DAY	Number	4
MRIND_GENDER	Alphanumeric	1
MRIND_ETHNIC_ORIGIN	Alphanumeric	1
MRIND_BLOOD_TYPE	Alphanumeric	3
MRIND_INDIVIDUAL_TYPE	Alphanumeric	1
MRIND_INDIVIDUAL_SUB_TYPE	Alphanumeric	1
MRIND_JOINED_METHOD	Alphanumeric	2
MRIND_JOINED_DATE	Date	8
MRIND_JOINED_DATE_YEAR	Number	4
MRIND_DIED_OR_TRANSFERRED_STAT	Alphanumeric	2
MRIND_DIED_OR_TRANSFERRED_DATE	Date	8
MRIND_PREVIOUS_MEMBER_TYPE	Alphanumeric	1
MRIND_BAPTIZED_DATE	Date	8
MRIND_USER_DEFINED_DATE#1	Date	8
MRIND_USER_DEFINED_DATE#2	Date	8
MRIND_USER_DEFINED_DATE#3	Date	8
MRIND_USER_DEFINED_DATE#4	Date	8
MRIND_USER_DEFINED_DATE#5	Date	8
MRIND_USER_DEFINED_DATE#6	Date	8
MRIND_USER_DEFINED_DATE#7	Date	8
MRIND_USER_DEFINED_DATE#8	Date	8
MRIND_USER_DEFINED_DATE#9	Date	8
MRIND_USER_DEFINED_DATE#10	Date	8
MRIND_SHORT_USER_DEFINED	Alphanumeric	5
MRIND_LONG_USER_DEFINED	Alphanumeric	40

MRIND_OTHER_USER_DEFINED_1	Alphanumeric	40
MRIND_OTHER_USER_DEFINED_2	Alphanumeric	40
MRIND_OTHER_USER_DEFINED_3	Alphanumeric	40
MRIND_OTHER_USER_DEFINED_4	Alphanumeric	40
MRIND_OTHER_USER_DEFINED_5	Alphanumeric	40
MRIND_OTHER_USER_DEFINED_6	Alphanumeric	40
MRIND_OTHER_USER_DEFINED_7	Alphanumeric	40
MRIND_COMMENT#1	Alphanumeric	60
MRIND_COMMENT#2	Alphanumeric	60
MRIND_COMMENT#3	Alphanumeric	60
MRIND_FIRST_ATTENDED_DATE	Date	8
MRIND_A2_FIRST_ATTENDED_DATE	Date	8
MRIND_STATEMENT_FREQUENCY	Alphanumeric	1
MRIND_ENVELOPE_GROUPS	Number	5
MRIND_FINANCIAL_DRIVE_GROUP	Alphanumeric	2
MRIND_INDIVIDUAL_LINKED_TO_AR	Number	1
MRIND_THIS_IS_AN_ORGANIZATION	Number	1
MRIND_LONG_FORMATTED_NAME	Alphanumeric	40
MRIND_ORGANIZATION_ACTIVITY_ID	Alphanumeric	5
MRIND_INDIVIDUAL_LINKED_TO_PAY	Number	1
MRIND_LINKED_EMPLOYEE_ID	Alphanumeric	4
MRIND_RECORD_MODIFIED_DATE	Date	8
MRIND_RECORD_MODIFIED_TIME	Time	6
MRIND_MODIFIED_USER_INITIALS	Alphanumeric	3
MRIND_UPLOADED_EMAIL_UID	Number	10
MRI_A0_VV_DATA_A1A2_UID	Number	10
MRIND_NEVER_INCLUDE_IN_ENVELOP	Number	1
MRIND_DIRECT_DEPOSIT_INFO	Number	1
MRIND_UID	Number	10
MRIND_DIRECT_DEPOSIT_IS_ACTIVE	Number	1
MRIND_A2_LAST_NAME	Alphanumeric	20
MRIND_A2_MIDDLE_NAME	Alphanumeric	20
MRIND_A2_MIDDLE_INITIAL	Alphanumeric	1
MRIND_A2_PREFERRED_NAME	Alphanumeric	20
MRIND_A2_TITLE	Alphanumeric	5
MRIND_A2_PREVIOUS_LAST_NAME	Alphanumeric	20
MRIND_A2_BIRTH_DATE	Date	8
MRIND_A2_ESTIMATED_BIRTH_DATE	Number	1
MRIND_A2_MARITAL_STATUS	Alphanumeric	1
MRIND_A2_MARITAL_DATE	Date	8
MRIND_A2_GENDER	Alphanumeric	1
MRIND_A2_ETHNIC_ORIGIN	Alphanumeric	1
MRIND_A2_BLOOD_TYPE	Alphanumeric	3
MRIND_A2_MEMBER_TYPE	Alphanumeric	1
MRIND_A2_MEMBER_SUB_TYPE	Alphanumeric	1
MRIND_A2_JOIN_METHOD	Alphanumeric	2
MRIND_A2_JOINED_DATE	Date	8
MRIND_A2_DIED_OR_TRANS_STATUS	Alphanumeric	2
MRIND_A2_DIED_TRANS_DATE	Date	8

MRIND_A2_PREVIOUS_MEMBER_TYPE	Alphanumeric	1
MRIND_A2_BAPTIZED_DATE	Date	8
<hr/>		
RDS_MEMBER_INDIVIDUAL_01		
<hr/>		
MRIND_01_INDIVIDUAL_KEY (see RDS_MEMBER_INDIVIDUAL)	Alphanumeric	10
<hr/>		
RDS_MEMBER_INDIVIDUAL_02		
<hr/>		
MRIND_02_INDIVIDUAL_KEY (see RDS_MEMBER_INDIVIDUAL)	Alphanumeric	10
<hr/>		
RDS_MEMBER_INDIVIDUAL_03		
<hr/>		
MRIND_03_INDIVIDUAL_KEY (see RDS_MEMBER_INDIVIDUAL)	Alphanumeric	10
<hr/>		
RDS_MEMBER_INDIVIDUAL_04		
<hr/>		
MRIND_04_INDIVIDUAL_KEY (see RDS_MEMBER_INDIVIDUAL)	Alphanumeric	10
<hr/>		
RDS_MEMBER_INDIVIDUAL_05		
<hr/>		
MRIND_05_INDIVIDUAL_KEY (see RDS_MEMBER_INDIVIDUAL)	Alphanumeric	10
<hr/>		
RDS_MEMBER_INDIVIDUAL_06		
<hr/>		
MRIND_06_INDIVIDUAL_KEY (see RDS_MEMBER_INDIVIDUAL)	Alphanumeric	10
<hr/>		
RDS_MEMBER_INDIVIDUAL_A0		
<hr/>		
MRIND_A0_INDIVIDUAL_KEY	Alphanumeric	10
MRIND_FAMILY_NUMBER	Number	7
MRIND_INDIVIUAL_TYPE	Number	1
MRIND_INDIVIDUAL_NUMBER	Alphanumeric	2
MRIND_INDIVIDUAL_NAME_KEY	Alphanumeric	40
MRIND_A1_LAST_NAME	Alphanumeric	20
MRIND_A1_FIRST_NAME	Alphanumeric	20
MRIND_A1_MIDDLE_NAME	Alphanumeric	20
MRIND_A1_MIDDLE_INITIAL	Alphanumeric	1
MRIND_A1_PREFERRED_NAME	Alphanumeric	20
MRIND_A1_TITLE	Alphanumeric	5
MRIND_A1_PREVIOUS_LAST_NAME	Alphanumeric	20
MRIND_A1_BIRTH_DATE	Date	8

MRIND_A1_ESTIMATED_BIRTH_DATE	Number	1
MRIND_A1_MARITAL_STATUS	Alphanumeric	1
MRIND_A1_MARRIAGE_DATE	Date	8
MRIND_A1_GENDER	Alphanumeric	1
MRIND_A1_ETHNIC_ORIGIN	Alphanumeric	1
MRIND_A1_BLOOD_TYPE	Alphanumeric	3
MRIND_A1_MEMBER_TYPE	Alphanumeric	1
MRIND_A1_MEMBER_SUB_TYPE	Alphanumeric	1
MRIND_A1_JOINED_METHOD	Alphanumeric	2
MRIND_A1_JOINED_DATE	Date	8
MRIND_A1_DIED_OR_TRANS_STATUS	Alphanumeric	2
MRIND_A1_DIED_OR_TRANS_DATE	Date	8
MRIND_A1_PREVIOUS_MEMBER_TYPE	Alphanumeric	1
MRIND_A1_BAPTIZED_DATE	Date	8
MRIND_A1_USER_DEFINED_DATE#1	Date	8
MRIND_A1_USER_DEFINED_DATE#2	Date	8
MRIND_A1_USER_DEFINED_DATE#3	Date	8
MRIND_A1_USER_DEFINED_DATE#4	Date	8
MRIND_A1_USER_DEFINED_DATE#5	Date	8
MRIND_A1_USER_DEFINED_DATE#6	Date	8
MRIND_A1_USER_DEFINED_DATE#7	Date	8
MRIND_A1_USER_DEFINED_DATE#8	Date	8
MRIND_A1_USER_DEFINED_DATE#9	Date	8
MRIND_A1_USER_DEFINED_DATE#10	Date	8
MRIND_A1_SHORT_USER_DEFINED	Alphanumeric	5
MRIND_A1_LONG_USER_DEFINED	Alphanumeric	40
MRIND_A1_OTHER_USER_DEFINED_1	Alphanumeric	40
MRIND_A1_OTHER_USER_DEFINED_2	Alphanumeric	40
MRIND_A1_OTHER_USER_DEFINED_3	Alphanumeric	40
MRIND_A1_OTHER_USER_DEFINED_4	Alphanumeric	40
MRIND_A1_OTHER_USER_DEFINED_5	Alphanumeric	40
MRIND_A1_OTHER_USER_DEFINED_6	Alphanumeric	40
MRIND_A1_OTHER_USER_DEFINED_7	Alphanumeric	40
MRIND_A2_LAST_NAME	Alphanumeric	20
MRIND_A2_FIRST_NAME	Alphanumeric	20
MRIND_A2_MIDDLE_NAME	Alphanumeric	20
MRIND_A2_MIDDLE_INITIAL	Alphanumeric	1
MRIND_A2_PREFERRED_NAME	Alphanumeric	20
MRIND_A2_TITLE	Alphanumeric	5
MRIND_A2_PREVIOUS_LAST_NAME	Alphanumeric	20
MRIND_A2_BIRTH_DATE	Date	8
MRIND_A2_ESTIMATED_BIRTH_DATE	Number	1
MRIND_A2_MARITAL_STATUS	Alphanumeric	1
MRIND_A2_MARITAL_DATE	Date	8
MRIND_A2_GENDER	Alphanumeric	1
MRIND_A2_ETHNIC_ORIGIN	Alphanumeric	1
MRIND_A2_BLOOD_TYPE	Alphanumeric	3
MRIND_A2_MEMBER_TYPE	Alphanumeric	1
MRIND_A2_MEMBER_SUB_TYPE	Alphanumeric	1

MRIND_A2_JOIN_METHOD	Alphanumeric	2
MRIND_A2_JOINED_DATE	Date	8
MRIND_A2_DIED_OR_TRANS_STATUS	Alphanumeric	2
MRIND_A2_DIED_TRANS_DATE	Date	8
MRIND_A2_PREVIOUS_MEMBER_TYPE	Alphanumeric	1
MRIND_A2_BAPTIZED_DATE	Date	8
MRIND_A2_FIRST_ATTEND_DATE	Date	8
MRIND_STATEMENT_FREQUENCY	Alphanumeric	1
MRIND_ENVELOPE_GROUP#1	Number	1
MRIND_ENVELOPE_GROUP#2	Number	1
MRIND_ENVELOPE_GROUP#3	Number	1
MRIND_ENVELOPE_GROUP#4	Number	1
MRIND_ENVELOPE_GROUP#5	Number	1
MRIND_FINANCIAL_DRIVE_GROUP	Alphanumeric	2
MRIND_INDIVIDUAL_LINKED_TO_AR	Number	1
MRIND_THIS_IS_AN_ORGANIZATION	Number	1
MRIND_LONG_FORMATTED_NAME	Alphanumeric	40
MRIND_ORGANIZATION_ACTIVITY_ID	Alphanumeric	5
MRIND_INDIVIDUAL_LINKED_TO_PAY	Number	1
MRIND_LINKED_EMPLOYEE_ID	Alphanumeric	4
MRIND_RECORD_MODIFIED_DATE	Date	8
MRIND_RECORD_MODIFIED_TIME	Time	6
MRIND_MODIFIED_USER_INITIALS	Alphanumeric	3
MRIND_NEVER_INCLUDE_IN_ENVELOP	Number	1
MRIND_DIRECT_DEPOSIT_INFO	Number	1
MRIND_DIRECT_DEPOSIT_IS_ACTIVE	Number	1

---

RDS\_MEMBER\_INDIVIDUAL\_A1

---

MRIND_A1_INDIVIDUAL_KEY	Alphanumeric	10
(see RDS_MEMBER_INDIVIDUAL)		

---

RDS\_MEMBER\_INDIVIDUAL\_A2

---

MRIND_A2_INDIVIDUAL_KEY	Alphanumeric	10
(see RDS_MEMBER_INDIVIDUAL)		

---

RDS\_MEMBER\_INDIVIDUAL\_A3

---

MRIND_A3_INDIVIDUAL_KEY	Alphanumeric	10
(see RDS_MEMBER_INDIVIDUAL)		

---

RDS\_MEMBER\_INDIVIDUAL\_A4

---

MRIND_A4_INDIVIDUAL_KEY	Alphanumeric	10
(see RDS_MEMBER_INDIVIDUAL)		

---

RDS\_MEMBER\_FAMILY

---

MRMAS_FAMILY_NUMBERKEY	Number	7
MRMAS_UPPERCASE_NAME	Alphanumeric	30
MRMAS_FAMILY_NAME	Alphanumeric	30
MRMAS_NUMBER_OF_CHILDREN	Number	2
MRMAS_CENSUS_STATE	Number	2
MRMAS_CENSUS_COUNTRY	Number	3
MRMAS_CENSUS_SMSA	Number	4
MRMAS_CENSUS_TRACT	Alphanumeric	6
MRMAS_A1_EMPLOYER_NAME	Alphanumeric	30
MRMAS_A2_EMPLOYER_NAME	Alphanumeric	30
MRMAS_A1_EMPLOYER_ADDRESS	Alphanumeric	25
MRMAS_A2_EMPLOYER_ADDRESS	Alphanumeric	25
MRMAS_A1_EMPLOYER_CITY	Alphanumeric	15
MRMAS_A2_EMPLOYER_CITY	Alphanumeric	15
MRMAS_A1_EMPLOYER_STATE	Alphanumeric	2
MRMAS_A2_EMPLOYER_STATE	Alphanumeric	2
MRMAS_A1_EMPLOYER_ZIP	Alphanumeric	9
MRMAS_A2_EMPLOYER_ZIP	Alphanumeric	9
MRMAS_A1_EMPLOYER_PHONE	Alphanumeric	10
MRMAS_A2_EMPLOYER_PHONE	Alphanumeric	10
MRMAS_A1_EMPLOYER_PHONE_EXTEN	Alphanumeric	4
MRMAS_A2_EMPLOYER_PHONE_EXTEN	Alphanumeric	4
MRMAS_A1_OCCUPATION	Alphanumeric	65
MRMAS_A2_OCCUPATION	Alphanumeric	65
MRMAS_EMERGENCY_NAME	Alphanumeric	40
MRMAS_EMERGENCY_PHONE	Alphanumeric	10
MRMAS_EMERGENCY_PHONE_EXTEN	Alphanumeric	4
MRMAS_EMERGENCY_RELATIONSHIP	Alphanumeric	19
MRMAS_FAMILY_USERDEFINED_SHORT	Alphanumeric	5
MRMAS_FAMILY_USERDEFINED_LONG	Alphanumeric	40
MRMAS_RECORD_CREATION_DATE	Date	8
MRMAS_LINKED_TO_EMPLOYEE	Number	1
MRMAS_LINKED_TO_CUSTOMER	Number	1
MRMAS_LINKED_TO_VENDOR	Number	1
MRMAS_NUMBER_OF_PHOTOS	Number	3
MRMAS_FAMILY_PHOTO_EXISTS	Number	1
MRMAS_ORGANIZATION	Number	1
MRMAS_ORGANIZATION_ACT_ID	Alphanumeric	5
MRMAS_MODIFIED_DATE	Date	8
MRMAS_MODIFIED_TIME	Time	6
MRMAS_MODIFIED_USER	Alphanumeric	3
MRM_VV_VARS	Alphanumeric	13

---

RDS\_MEMBER\_ADDL\_ADDRESS\_EMAIL



---

MRPHN_INDADDRCODEKEY	Alphanumeric	14
MRMAS_FAMILY_NUMBERKEY	Number	7
MRPHN_INDIVIDUAL_TYPE	Number	1
MRPHN_INDIVIDUAL_NUMBER	Alphanumeric	2
MRIND_INDIVIDUAL_KEY	Alphanumeric	10
MRPHN_ADDRESS_CODE	Alphanumeric	4
MRPHN_ZIP_CODE	Alphanumeric	9
MRPHN_LAST_NAME	Alphanumeric	20
MRPHN_ADDRESS1	Alphanumeric	40
MRPHN_ADDRESS2	Alphanumeric	40
MRPHN_CITY	Alphanumeric	25
MRPHN_STATE	Alphanumeric	2
MRPHN_COUNTRY	Alphanumeric	40
MRPHN_CARRIER_ROUTE	Alphanumeric	4
MRPHN_PHONE_NUMBER	Alphanumeric	10
MRPHN_PHONE_EXTENSION	Alphanumeric	6
MRPHN_UNLISTED_PHONE	Number	1
MRPHN_PROVINCE	Alphanumeric	20
MRPHN_EMAIL	Alphanumeric	70
MRPHN_HOME_PAGE	Alphanumeric	70
MRPHN_UNIQUE_ID	Number	14
MRPHN_MODIFIED_DATE	Date	8
PRPHN_MODIFIED_TIME	Time	6
MRPHN_MODIFIED_USER	Alphanumeric	3
MRPHN_UPLOADED_TO_VV	Number	1

---

RDS\_MEMBER\_CATAGORIES

---

MRPRF_CODE_KEY	Alphanumeric	12
MRPRF_GROUP	Number	2
MRPRF_CODE	Alphanumeric	10
MRPRF_DESCRIPTION	Alphanumeric	70
MRPRF_ABBREVIATION	Alphanumeric	25

---

RDS\_MEMBER\_CATAGORIES\_01

---

MRPRF_01_CODE_KEY	Alphanumeric	12
MRPRF_01_GROUP	Number	2
MRPRF_01_CODE	Alphanumeric	10
MRPRF_01_DESCRIPTION	Alphanumeric	70
MRPRF_01_ABBREVIATION_10	Alphanumeric	25

---

RDS\_MEMBER\_CATAGORIES\_02

---

MRPRF_02_CODE_KEY	Alphanumeric	12
-------------------	--------------	----

MRPRF_02_GROUP	Number	2
MRPRF_02_CODE	Alphanumeric	10
MRPRF_02_DESCRIPTION	Alphanumeric	70
MRPRF_02_ABBREVIATION	Alphanumeric	25

---

RDS\_MEMBER\_CATAGORIES\_03

---

MRPRF_03_CODE_KEY	Alphanumeric	12
MRPRF_03_GROUP	Number	2
MRPRF_03_CODE	Alphanumeric	10
MRPRF_03_DESCRIPTION	Alphanumeric	70
MRPRF_03_ABBREVIATION	Alphanumeric	25

---

RDS\_MEMBER\_CATAGORIES\_04

---

MRPRF_04_CODE_KEY	Alphanumeric	12
MRPRF_04_GROUP	Number	2
MRPRF_04_CODE	Alphanumeric	10
MRPRF_04_DESCRIPTION	Alphanumeric	70
MRPRF_04_ABBREVIATION	Alphanumeric	25

---

RDS\_MEMBER\_CATAGORIES\_05

---

MRPRF_05_CODE_KEY	Alphanumeric	12
MRPRF_05_GROUP	Number	2
MRPRF_05_CODE	Alphanumeric	10
MRPRF_05_DESCRIPTION	Alphanumeric	70
MRPRF_05_ABBREVIATION	Alphanumeric	25

---

RDS\_MEMBER\_CATAGORIES\_06

---

MRPRF_06_CODE_KEY	Alphanumeric	12
MRPRF_06_GROUP	Number	2
MRPRF_06_CODE	Alphanumeric	10
MRPRF_06_DESCRIPTION	Alphanumeric	70
MRPRF_06_ABBREVIATION	Alphanumeric	25

---

RDS\_MEMBER\_CATAGORIES\_07

---

MRPRF_07_CODE_KEY	Alphanumeric	12
MRPRF_07_GROUP	Number	2
MRPRF_07_CODE	Alphanumeric	10
MRPRF_07_DESCRIPTION	Alphanumeric	70
MRPRF_07_ABBREVIATION	Alphanumeric	25

---

RDS\_MEMBER\_CATAGORIES\_08

---

MRPRF_08_CODE_KEY	Alphanumeric	12
MRPRF_08_GROUP	Number	2
MRPRF_08_CODE	Alphanumeric	10
MRPRF_08_DESCRIPTION	Alphanumeric	70
MRPRF_08_ABBREVIATION	Alphanumeric	25

---

RDS\_MEMBER\_CATAGORIES\_09

---

MRPRF_09_CODE_KEY	Alphanumeric	12
MRPRF_09_GROUP	Number	2
MRPRF_09_CODE	Alphanumeric	10
MRPRF_09_DESCRIPTION	Alphanumeric	70
MRPRF_09_ABBREVIATION	Alphanumeric	25

---

RDS\_MEMBER\_CATAGORIES\_10

---

MRPRF_10_CODE_KEY	Alphanumeric	12
MRPRF_10_GROUP	Number	2
MRPRF_10_CODE	Alphanumeric	10
MRPRF_10_DESCRIPTION	Alphanumeric	70
MRPRF_10_ABBREVIATION	Alphanumeric	25

---

RDS\_MEMBER\_ADVISORIES

---

MRADVISORY_CODE	Alphanumeric	5
MRREQ_MRIND_UID	Number	10
ACMAS_ACTIVITY_ID	Alphanumeric	5
MRADVISORY_ACTIVITY_ACCESS	Alphanumeric	1
MRADVISORY_MODIFIED_DATE	Date	8
MRADVISORY_MODIFIED_TIME	Time	6
MRADVISORY_MODIFIED_USER	Alphanumeric	3

---

RDS\_MEMBER\_CATAGORY\_CODES

---

MRIND_INDIVIDUAL_KEY	Alphanumeric	10
MRMAS_FAMILY_NUMBERKEY	Number	7
MRSUP_INDIVIDUAL_NUMBER	Alphanumeric	2
MRPRF_GROUP_01	Alphanumeric	10
MRPRF_GROUP_02	Alphanumeric	10
MRPRF_GROUP_03	Alphanumeric	10
MRPRF_GROUP_04	Alphanumeric	10

MRPRF_GROUP_05	Alphanumeric	10
MRPRF_GROUP_06	Alphanumeric	10
MRPRF_GROUP_07	Alphanumeric	10
MRPRF_GROUP_08	Alphanumeric	10
MRPRF_GROUP_09	Alphanumeric	10
MRPRF_GROUP_10	Alphanumeric	10
MRSUP_CONFERENCE_DISTRICT_ID	Number	2
MRSUP_CONFERENCE_CHURCH_ID	Number	6

---

RDS\_MEMBER\_CONTACTS

---

MRVIS_FAMILY_NUMBER	Number	7
MRVIS_IND_TYPE	Number	1
MRVIS_IND_NUMBER	Alphanumeric	2
MRIND_INDIVIDUAL_KEY	Alphanumeric	10
MRVIS_CONTACT_DATE	Date	8
MRVIS_CONTACT_SEQUENCE_NUMBER	Number	2
MRVIS_CTLTP_CONTACT_TYPE_CODE	Alphanumeric	4
ACMAS_ACTIVITY_ID	Alphanumeric	5
MRVIS_CONTACTED_BY	Alphanumeric	20
MRVIS_CTLTP_CONTACT_TEAM_CODE	Alphanumeric	3
MRVIS_NEXT_CONTACT_DATE	Date	8
MRVIS_COMMENTS#1	Alphanumeric	99
MRVIS_COMMENTS#2	Alphanumeric	99
MRVIS_COMMENTS#3	Alphanumeric	99
MRVIS_COMMENTS#4	Alphanumeric	99
MRVIS_COMMENTS#5	Alphanumeric	99
MRVIS_COMMENTS#6	Alphanumeric	99

---

RDS\_MUSIC\_RECORDS

---

MUSIC_NAME_KEY	Alphanumeric	9
MUSIC_ACQUIRED_DATE	Date	8
MUSIC_LAST_USED_DATE	Date	8
MUSIC_TITLE	Alphanumeric	68
MUSIC_COMPOSER	Alphanumeric	28
MUSIC_ARRANGER	Alphanumeric	28
MUSIC_EDITOR	Alphanumeric	28
MUSIC_PUBLISHER	Alphanumeric	28
MUSIC_PUBLISHER_NUMBER	Alphanumeric	21
MUSIC_SEASON	Alphanumeric	28
MUSIC_TEXT_AUTHOR	Alphanumeric	24
MUSIC_SCRIPTURE_TEXT	Alphanumeric	60
MUSIC_VOICING	Alphanumeric	21
MUSIC_A_CAPPELLA	Alphanumeric	3
MUSIC_NUMBER_OF_COPIES	Number	5
MUSIC_SOLO_PART	Alphanumeric	14

MUSIC_ACCOMPANIMENT	Alphanumeric	36
MUSIC_MEDIA_TYPE	Alphanumeric	1
MUSIC_USED_FOR	Alphanumeric	1
MUSIC_HYMN_TUNE	Alphanumeric	67
MUSIC_FILE	Alphanumeric	1
MUSIC_DIFFICULTY	Alphanumeric	2
MUSIC_BELLS_NUMBER_OF_OCTAVES	Alphanumeric	2
MUSIC_COMMENT	Alphanumeric	40
MUSIC_KEY_1	Alphanumeric	2
MUSIC_SCALE_1	Alphanumeric	1
MUSIC_KEY_2	Alphanumeric	2
MUSIC_SCALE_2	Alphanumeric	1
MUSIC_KEY_3	Alphanumeric	2
MUSIC_SCALE_3	Alphanumeric	1
MUSIC_KEY_4	Alphanumeric	2
MUSIC_SCALE_4	Alphanumeric	1
MUSIC_KEY_5	Alphanumeric	2
MUSIC_SCALE_5	Alphanumeric	1
MUSIC_KEY_6	Alphanumeric	2
MUSIC_SCALE_6	Alphanumeric	1
MUSIC_KEY_7	Alphanumeric	2
MUSIC_SCALE_7	Alphanumeric	1
MUSIC_METER_1	Number	2
MUSIC_METER_2	Number	2
MUSIC_WORSHIP_ORDER	Alphanumeric	3
MUSIC_COPYRIGHT	Alphanumeric	60
MUSIC_SLIDE_COPIES	Number	4
MUSIC_INSTRUMENTS	Alphanumeric	60
MUSIC_WORSHIP_CHORUS	Alphanumeric	35
MUSIC_TEMPO	Alphanumeric	6
MUSIC_RATING	Number	2
MUSIC_LAST_USED_DATE_1	Date	8
MUSIC_LAST_USED_DATE_2	Date	8
MUSIC_LAST_USED_DATE_3	Date	8
MUSIC_LAST_USED_DATE_4	Date	8
MUSIC_LAST_USED_DATE_5	Date	8
MUSIC_LAST_USED_DATE_6	Date	8
MUSIC_LAST_USED_DATE_7	Date	8
MUSIC_LAST_USED_DATE_8	Date	8
MUSIC_LAST_USED_DATE_9	Date	8
MUSIC_LAST_USED_DATE_10	Date	8
MUSIC_LAST_USED_DATE_11	Date	8
MUSIC_LAST_USED_DATE_12	Date	8
MUSIC_LAST_USED_DATE_13	Date	8
MUSIC_LAST_USED_DATE_14	Date	8
MUSIC_LAST_USED_DATE_15	Date	8
MUSIC_LAST_USED_DATE_16	Date	8
MUSIC_LAST_USED_DATE_17	Date	8
MUSIC_LAST_USED_DATE_18	Date	8

MUSIC_LAST_USED_DATE_19	Date	8
MUSIC_LAST_USED_DATE_20	Date	8

---

RDS\_PAYROLL\_1099\_EXTRACT

PR1099_CLIENT_CODE	Number	3
PR1099_STATE_CODE	Number	2
PR1099_YEAR	Number	4
PR1099_MAXIMUM	Number	10 2 Decimal Places
PR1099_COMPENSATION_AMOUNT	Number	10 2 Decimal Places
PR1099_FEDERAL_WITHHOLDING	Number	10 2 Decimal Places
PR1099_STATE_WITHHOLDING	Number	10 2 Decimal Places
PR1099_STATE_NAME	Alphanumeric	25

---

RDS\_PAYROLL\_0PR399\_POINTER

PR399_REC_TYPE_DETAIL_SUMMARY	Alphanumeric	18
PR399_EMPLOYEE_NUMBER	Alphanumeric	4
PR399_EMPLOYEE_NAME	Alphanumeric	50
PR399_EMPLOYEE_SOCIAL_SECURITY	Alphanumeric	11
PR399_FAMILY_NUMBER	Number	7
PR399_INDIVIDUAL_NUMBER	Alphanumeric	2
PR399_EMPLOYEE_ADDRESS1	Alphanumeric	40
PR399_EMPLOYEE_ADDRESS2	Alphanumeric	40
PR399_EMPLOYEE_CITY	Alphanumeric	20
PR399_EMPLOYEE_STATE	Alphanumeric	2
PR399_EMPLOYEE_ZIP	Alphanumeric	10
PR399_EMPLOYEE_PROVINCE	Alphanumeric	25
PR399_EMPLOYEE_COUNTRY	Alphanumeric	50
PR399_EMPLOYEE_EMAIL	Alphanumeric	70
PR399_EMPLOYEE_HOME_PHONE	Alphanumeric	23
PR399_EMPLOYEE_CELL_PHONE	Alphanumeric	23
PR399_EMERGENCY_NAME	Alphanumeric	50
PR399_EMERGENCY_RELATIONSHIP	Alphanumeric	30
PR399_EMERGENCY_PHONE	Alphanumeric	23
PR399_EMERGENCY_CELL_PHONE	Alphanumeric	23
PR399_EMPLOYEE_JOB_TITLE	Alphanumeric	30
PR399_EMPLOYEE_WORK_PHONE	Alphanumeric	23
PR399_EMPLOYEE_WORK_CELL_PHONE	Alphanumeric	23
PR399_EMPLOYEE_WORK_PAGER_PHON	Alphanumeric	23
PR399_EMPLOYEE_WORK_EMAIL	Alphanumeric	70
PR399_EMPLOYEE_BIRTHDATE	Date	8
PR399_EMPLOYEE_MARITAL_STATUS	Alphanumeric	1
PR399_EMPLOYEE_SALARIED_HOURLY	Alphanumeric	8
PR399_EMPLOYEE_FULL_PARTTIME	Alphanumeric	8
PR399_EMPLOYEE_WORKMANS_COMP_C	Alphanumeric	4
PR399_PAY_PERIODS_PER_YEAR	Number	3

PR399_PAY_GL_POST	Alphanumeric	7	
PR399_DEPARTMENT	Number	4	
PR399_LAST_REVIEW_DATE	Date	8	
PR399_LAST_RAISE_DATE	Date	8	
PR399_LAST_RAISE_TYPE	Alphanumeric	2	
PR399_HIRE_DATE	Date	8	
PR399_TERMINATED_DATE	Date	8	
PR399_ELIGIBLE_FOR_INSUR_DATE	Date	8	
PR399_ELIGIBLE_FOR_RETIRE_DATE	Date	8	
PR399_TAX_MAR_STAT_1SING_2MARR	Alphanumeric	7	
PR399_EIC_TAX_TABLE	Alphanumeric	7	
PR399_EIC_NUMBER_OF_CERTIFICAT	Number	1	
PR399_FICA_EXEMPT	Alphanumeric	1	
PR399_PRINT_1099S	Alphanumeric	1	
PR399_W2_PENSION_BOX	Alphanumeric	1	
PR399_NUMERIC_STATE_CODE	Number	2	
PR399_NUMERIC_CITY_CODE	Number	3	
PR399_FEDERAL_WITHHOLDING_EXEM	Number	2	
PR399_STATE_WITHHOLDING_EXEM	Number	2	
PR399_CITY_WITHHOLDING_EXEM	Number	2	
PR399_ADDITIONAL_FED_WITHHOLDI	Number	7	2 Decimal Places
PR399_ADDITIONAL_ST_WITHHOLDIN	Number	7	2 Decimal Places
PR399_ADDITIONAL_CITY_WITHHOLD	Number	7	2 Decimal Places
PR399_OTHER_STATE_WH_EXEMPTION	Number	2	
PR399_ANNUAL_PAY#1	Number	9	2 Decimal Places
PR399_ANNUAL_PAY#2	Number	9	2 Decimal Places
PR399_ANNUAL_PAY#3	Number	9	2 Decimal Places
PR399_BASE_PAY#1	Number	7	2 Decimal Places
PR399_BASE_PAY#2	Number	7	2 Decimal Places
PR399_BASE_PAY#3	Number	7	2 Decimal Places
PR399_REGULAR_RATE#1	Number	7	2 Decimal Places
PR399_REGULAR_RATE#2	Number	7	2 Decimal Places
PR399_REGULAR_RATE#3	Number	7	2 Decimal Places
PR399_OVERTIME_RATE#1	Number	7	2 Decimal Places
PR399_OVERTIME_RATE#2	Number	7	2 Decimal Places
PR399_OVERTIME_RATE#3	Number	7	2 Decimal Places
PR399_HOLIDAY_RATE#1	Number	7	2 Decimal Places
PR399_HOLIDAY_RATE#2	Number	7	2 Decimal Places
PR399_HOLIDAY_RATE#3	Number	7	2 Decimal Places
PR399_OTHER_1_RATE#1	Number	7	2 Decimal Places
PR399_OTHER_1_RATE#2	Number	7	2 Decimal Places
PR399_OTHER_1_RATE#3	Number	7	2 Decimal Places
PR399_OTHER_2_RATE#1	Number	7	2 Decimal Places
PR399_OTHER_2_RATE#2	Number	7	2 Decimal Places
PR399_OTHER_2_RATE#3	Number	7	2 Decimal Places
PR399_OTHER_3_RATE#1	Number	7	2 Decimal Places
PR399_OTHER_3_RATE#2	Number	7	2 Decimal Places
PR399_OTHER_3_RATE#3	Number	7	2 Decimal Places
PR399_PAYROLL_ENDING_DATE	Date	8	

PR399_SICK_PAY_POLICY_NUMBER	Alphanumeric	6	
PR399_SICK_PAY_UNUSED_HOURS	Number	6	2 Decimal Places
PR399_SICK_PAY_DUE_HOURS	Number	5	2 Decimal Places
PR399_SICK_PAY_ACCRUED_HOURS	Number	5	2 Decimal Places
PR399_SICK_PAY_USED_HOURS	Number	5	2 Decimal Places
PR399_VACATION_POLICY_NUMBER	Alphanumeric	6	
PR399_VACATION_UNUSED_HOURS	Number	6	2 Decimal Places
PR399_VACATION_DUE_HOURS	Number	5	2 Decimal Places
PR399_VACATION_ACCRUED_HOURS	Number	5	2 Decimal Places
PR399_VACATION_USED_HOURS	Number	5	2 Decimal Places
PR399_DIRECT_DEPOSIT_IS_ACTIVE	Alphanumeric	1	
PR399_DD_BANK_NUMBER	Alphanumeric	17	
PR399_DIRECT_DEPOSIT_BANK_NAME	Alphanumeric	30	
PR399_DIRECT_DEPOSIT_BANK_TRAN	Number	9	
PR399_DIRECT_DEPOSIT_CHK_SAVE	Alphanumeric	9	
PR399_YEAR_TO_DATE_GROSS_PAY	Number	8	2 Decimal Places
PR399_YEAR_TO_DATE_REG_HOURS	Number	7	2 Decimal Places
PR399_HISTORY_DEPARTMENT	Number	4	
PR399_HISTORY_GL_POST	Alphanumeric	7	
PR399_HISTORY_END_PAYROLL_PER	Date	8	
PR399_HISTORY_TRANSACTION_CODE	Alphanumeric	16	
PR399_HISTORY_HOURLY_SALARIED	Alphanumeric	1	
PR399_HISTORY_STATE_CODE_NUM	Number	2	
PR399_HISTORY_CITY_CODE_NUM	Alphanumeric	3	
PR399_HISTORY_PAYPERIODS	Number	3	
PR399_HISTORY_REGULAR_HOURS	Number	8	2 Decimal Places
PR399_HISTORY_VACATION_HOURS	Number	8	2 Decimal Places
PR399_HISTORY_HOLIDAY_HOURS	Number	8	2 Decimal Places
PR399_HISTORY_SICK_PAY_HOURS	Number	8	2 Decimal Places
PR399_HISTORY_OTHER_1_HOURS	Number	8	2 Decimal Places
PR399_HISTORY_OTHER_2_HOURS	Number	8	2 Decimal Places
PR399_HISTORY_OTHER_3_HOURS	Number	8	2 Decimal Places
PR399_HISTORY_REGULAR_PAY	Number	9	2 Decimal Places
PR399_HISTORY_OVERTIME_PAY	Number	8	2 Decimal Places
PR399_HISTORY_VACATION_PAY	Number	8	2 Decimal Places
PR399_HISTORY_HOLIDAY_PAY	Number	8	2 Decimal Places
PR399_HISTORY_SICK_PAY	Number	8	2 Decimal Places
PR399_HISTORY_OTHER_1_PAY	Number	8	2 Decimal Places
PR399_HISTORY_OTHER_2_PAY	Number	8	2 Decimal Places
PR399_HISTORY_OTHER_3_PAY	Number	8	2 Decimal Places
PR399_HISTORY_GROSS_PAY	Number	9	2 Decimal Places
PR399_HISTORY_FICA	Number	8	2 Decimal Places
PR399_HISTORY_MEDICARE	Number	8	2 Decimal Places
PR399_HISTORY_EIC	Number	8	2 Decimal Places
PR399_HISTORY_FEDERAL_WH_TAX	Number	8	2 Decimal Places
PR399_HISTORY_STATE_WH_TAX	Number	8	2 Decimal Places
PR399_HISTORY_DISABILITY_INSUR	Number	8	2 Decimal Places
PR399_HISTORY_CITY_WH_TAX	Number	8	2 Decimal Places
PR399_HISTORY_NET_PAY	Number	9	2 Decimal Places



PR399_HISTORY_CHECK_NUMBER	Alphanumeric	6
PR399_HISTORY_CHECK_DATE	Date	8
PR399_HISTORY_BEG_PAYROLL_PER	Date	8
PR399_HISTORY_ACCOUNTING_PERIO	Date	8
PR399_HISTORY_VOID	Alphanumeric	1
PR399_MERGE_CREATION_DATE	Date	8

---

RDS\_PAYROLL\_PAY\_ADJUSTMENTS

---

PRADJ_CLIENT_CODE	Number	3
PRADJ_CODE	Alphanumeric	10
PRADJ_CODE_KEY	Alphanumeric	13
PRADJ_GROUP	Number	2
PRADJ_GENERAL_LEDGER_NUMBER	Alphanumeric	14
GLMAS_GL_NUMBER_KEY	Alphanumeric	17
PRADJ_DESCRIPTION	Alphanumeric	50
PRADJ_ABBREVIATION#1	Alphanumeric	10
PRADJ_ABBREVIATION#2	Alphanumeric	10
PRADJ_ABBREVIATION_ALL	Alphanumeric	20
PRADJ_W2_BOX_TO_PRINT	Number	2
PRADJ_W2_IRS_CODE	Alphanumeric	2
PRADJ_INCLUDE_IN_FED_W2_COMP	Number	1
PRADJ_INCLUDE_IN_FED_WH	Number	1
PRADJ_INCLUDE_IN_FICA_MEDICARE	Number	1
PRADJ_INCLUDE_IN_FED_UNEMP_WAG	Number	1
PRADJ_INCLUDE_IN_STATE_W2_COMP	Number	1
PRADJ_INCLUDE_IN_STA_UNEMP_WAG	Number	1
PRADJ_1099_LINE_NUMBER	Number	1
PRADJ_COMMENT	Alphanumeric	90

---

RDS\_PAYROLL\_CONTROL

---

PRCTL_CLIENT_CODE	Number	3
PRCTL_BEG_PAYROLL_YEAR	Number	4
PRCTL_NUBMER_HOURS_IN_YEAR	Number	4
PRCTL_FORCE_NUMERIC_EMPLOY_NUM	Number	4
PRCTL_DEFAULT_STATE_TAX_TABLE	Number	2
PRCTL_DEFAULT_SAL_OR_HOURLY	Alphanumeric	1
PRCTL_DEFAULT_LEAVE	Alphanumeric	1
PRCTL_ENTER_BY	Number	1
PRCTL_ENTER_WHOLE_DOLLARS	Number	1
PRCTL_OTHER_HOURS_1	Alphanumeric	5
PRCTL_OTHER_HOURS_2	Alphanumeric	5
PRCTL_OTHER_HOURS_3	Alphanumeric	5
PRCTL_OTHER_HOURS_4	Alphanumeric	5
PRCTL_CHECK_OR_PERIOD_END_DATE	Alphanumeric	1
PRCTL_COMBINED_JOURNAL	Number	1

PRCTL_CREATE_TAX_LIABILITY	Number	1
PRCTL_MINIMUM_LEGAL_WAGE	Number	4
PRCTL_USE_TIPS	Number	1
PRCTL_USE_MEALS	Number	1
PRCTL_CHECK_FORMAT	Alphanumeric	1
PRCTL_ORDER_OF_CHECK	Number	1
PRCTL_CHECK_PRINT_FORM	Number	1
PRCTL_PRE_PRINTED_CHECK_STUB	Number	1
PRCTL_PRINT_VACATION_ON_CHECK	Number	1
PRCTL_PRINT_SICK_ON_CHECK	Number	1
PRCTL_PRINT_COMP_ON_CHECK	Number	1
PRCTL_PRINT_SS_ON_CHECK	Number	1
PRCTL_PRINT_EXEMP_ON_CHECK	Number	1
PRCTL_DD_CHECK_OR_RECEIPT	Alphanumeric	1
PRCTL_NUM_SIGNATURE_LINES	Number	1
PRCTL_W2_NAME#1	Alphanumeric	50
PRCTL_W2_NAME#2	Alphanumeric	50
PRCTL_W2_ADDRESS#1	Alphanumeric	50
PRCTL_W2_ADDRESS#2	Alphanumeric	50
PRCTL_W2_CITY	Alphanumeric	20
PRCTL_W2_STATE	Alphanumeric	2
PRCTL_W2_ZIP	Alphanumeric	9
PRCTL_1099_NAME#1	Alphanumeric	50
PRCTL_1099_NAME#2	Alphanumeric	50
PRCTL_1099_ADDRESS#1	Alphanumeric	50
PRCTL_1099_ADDRESS#2	Alphanumeric	50
PRCTL_1099_CITY	Alphanumeric	20
PRCTL_1099_STATE	Alphanumeric	2
PRCTL_1099_ZIP	Alphanumeric	9
PRCTL_CUTOFF_DOLLAR_AMOUNT	Number	6
PRCTL_PAY_ADJ_GROUP_FOR_TIPS	Number	2
PRCTL_PAY_ADJ_GROUP_FOR_TIPSOFF	Number	2
PRCTL_PAY_ADJ_GROUP_FOR_MEALS	Number	2
PRCTL_PRINT_RETURN_ADDRESS	Number	1
PRCTL_WASPTIME	Number	1
PRCTL_AUTO_SIG	Number	1
PRCTL_SMTPEMAIL_OPTION	Alphanumeric	10
PRC_CARRY_MAX	Number	1

---

RDS\_PAYROLL\_GENERAL\_LEDGE\_POST

PRGLP_CLIENT_CODE	Number	3
PRGLP_GL_POST	Alphanumeric	7
PRGLP_DEPARTMENT	Number	4
PRGLP_DESCRIPTION	Alphanumeric	30
PRGLP_GL_CASH_OUT	Alphanumeric	14
PRGLP_GL_FICA_EMPLOYER_PAYABLE	Alphanumeric	14
PRGLP_GL_FICA_EMPLOYER_EXPENSE	Alphanumeric	14

PRGLP_GL_FICA_EMPLOYEE_PAYABLE	Alphanumeric	14
PRGLP_MEDICARE_EMPLOYER_EXPENS	Alphanumeric	14
PRGLP_MEDICARE_EMPLOYEE_PAYABL	Alphanumeric	14
PRGLP_MEDICARE_EMPLOYER_PAYABL	Alphanumeric	14
PRGLP_EIC	Alphanumeric	14
PRGLP_WH_FEDERAL	Alphanumeric	14
PRGLP_WH_STATE	Alphanumeric	14
PRGLP_WH_CITY	Alphanumeric	14
PRGLP_REGULAR	Alphanumeric	14
PRGLP_OVERTIME	Alphanumeric	14
PRGLP_VACATION	Alphanumeric	14
PRGLP_HOLIDAY	Alphanumeric	14
PRGLP_GL_LEAVE	Alphanumeric	14
PRGLP_OTHER_PAY_1	Alphanumeric	14
PRGLP_OTHER_PAY_2	Alphanumeric	14
PRGLP_OTHER_PAY_3	Alphanumeric	14
PRGLP_PAY_ADJUST_TIP_INCOME	Alphanumeric	10
PRGLP_PAY_ADJUST_TIP_OFFSET	Alphanumeric	10
PRGLP_PAY_ADJUST_MEALS	Alphanumeric	10

---

RDS\_PAYROLL\_HISTORY

PRHIS_CLIENT_CODE	Number	3	
PRHIS_DEPARTMENT	Number	4	
PRHIS_EMPLOYEE_ID	Alphanumeric	4	
PRHIS_ENDING_PERIOD_DATE	Date	8	
PRHIS_CHECK_NUMBER	Number	6	
PRHIS_TRANSACTION_CODE	Alphanumeric	1	
PRHIS_ENTRY_NUMBER	Number	2	
EMPMS_EMPLOYEE_NUMBER_KEY	Alphanumeric	7	
PRHIS_GLPOST_CODE	Alphanumeric	7	
PRHIS_EMPLOYEE_NAME	Alphanumeric	50	
PRHIS_HOURLY_SALARIED	Alphanumeric	1	
PRHIS_STATE_CODE_NUMBER	Number	2	
PRHIS_CITY_CODE_NUMBER	Number	3	
PRHIS_PAY_PERIODS	Number	3	
PRHIS_TIPS_AMOUNT	Number	7	
PRHIS_NON_RESIDENT_ALIEN	Number	1	
PRHIS_BASE_PAY_SHIFT_NUMBER#1	Alphanumeric	1	
PRHIS_BASE_PAY_SHIFT_NUMBER#2	Alphanumeric	1	
PRHIS_BASE_PAY_SHIFT_NUMBER#3	Alphanumeric	1	
PRHIS_BASE_PAY_SHIFT_NUMBER_AL	Alphanumeric	3	
PRHIS_REGULAR_HOURS#1	Number	7	2 Decimal Places
PRHIS_REGULAR_HOURS#2	Number	7	2 Decimal Places
PRHIS_REGULAR_HOURS#3	Number	7	2 Decimal Places
PRHIS_OVERTIME_HOURS#1	Number	7	2 Decimal Places
PRHIS_OVERTIME_HOURS#2	Number	7	2 Decimal Places
PRHIS_OVERTIME_HOURS#3	Number	7	2 Decimal Places

PRHIS_VACATION_HOURS#1	Number	7	2	Decimal	Places
PRHIS_VACATION_HOURS#2	Number	7	2	Decimal	Places
PRHIS_VACATION_HOURS#3	Number	7	2	Decimal	Places
PRHIS_HOLIDAY_HOURS#1	Number	7	2	Decimal	Places
PRHIS_HOLIDAY_HOURS#2	Number	7	2	Decimal	Places
PRHIS_HOLIDAY_HOURS#3	Number	7	2	Decimal	Places
PRHIS_SICK_PAY_HOURS#1	Number	7	2	Decimal	Places
PRHIS_SICK_PAY_HOURS#2	Number	7	2	Decimal	Places
PRHIS_SICK_PAY_HOURS#3	Number	7	2	Decimal	Places
PRHIS_OTHER_HOURS_1#1	Number	7	2	Decimal	Places
PRHIS_OTHER_HOURS_1#2	Number	7	2	Decimal	Places
PRHIS_OTHER_HOURS_1#3	Number	7	2	Decimal	Places
PRHIS_OTHER_HOURS_2#1	Number	7	2	Decimal	Places
PRHIS_OTHER_HOURS_2#2	Number	7	2	Decimal	Places
PRHIS_OTHER_HOURS_2#3	Number	7	2	Decimal	Places
PRHIS_OTHER_HOURS_3#1	Number	7	2	Decimal	Places
PRHIS_OTHER_HOURS_3#2	Number	7	2	Decimal	Places
PRHIS_OTHER_HOURS_3#3	Number	7	2	Decimal	Places
PRHIS_PAY_ADJUSTMENT#1	Number	8	2	Decimal	Places
PRHIS_PAY_ADJUSTMENT#2	Number	8	2	Decimal	Places
PRHIS_PAY_ADJUSTMENT#3	Number	8	2	Decimal	Places
PRHIS_PAY_ADJUSTMENT#4	Number	8	2	Decimal	Places
PRHIS_PAY_ADJUSTMENT#5	Number	8	2	Decimal	Places
PRHIS_PAY_ADJUSTMENT#6	Number	8	2	Decimal	Places
PRHIS_PAY_ADJUSTMENT#7	Number	8	2	Decimal	Places
PRHIS_PAY_ADJUSTMENT#8	Number	8	2	Decimal	Places
PRHIS_PAY_ADJUSTMENT#9	Number	8	2	Decimal	Places
PRHIS_PAY_ADJUSTMENT#10	Number	8	2	Decimal	Places
PRHIS_PAY_ADJUSTMENT#11	Number	8	2	Decimal	Places
PRHIS_PAY_ADJUSTMENT#12	Number	8	2	Decimal	Places
PRHIS_PAY_ADJUSTMENT#13	Number	8	2	Decimal	Places
PRHIS_PAY_ADJUSTMENT#14	Number	8	2	Decimal	Places
PRHIS_PAY_ADJUSTMENT#15	Number	8	2	Decimal	Places
PRHIS_PAY_ADJUSTMENT_CODE#1	Alphanumeric	10			
PRHIS_PAY_ADJUSTMENT_CODE#2	Alphanumeric	10			
PRHIS_PAY_ADJUSTMENT_CODE#3	Alphanumeric	10			
PRHIS_PAY_ADJUSTMENT_CODE#4	Alphanumeric	10			
PRHIS_PAY_ADJUSTMENT_CODE#5	Alphanumeric	10			
PRHIS_PAY_ADJUSTMENT_CODE#6	Alphanumeric	10			
PRHIS_PAY_ADJUSTMENT_CODE#7	Alphanumeric	10			
PRHIS_PAY_ADJUSTMENT_CODE#8	Alphanumeric	10			
PRHIS_PAY_ADJUSTMENT_CODE#9	Alphanumeric	10			
PRHIS_PAY_ADJUSTMENT_CODE#10	Alphanumeric	10			
PRHIS_PAY_ADJUSTMENT_CODE#11	Alphanumeric	10			
PRHIS_PAY_ADJUSTMENT_CODE#12	Alphanumeric	10			
PRHIS_PAY_ADJUSTMENT_CODE#13	Alphanumeric	10			
PRHIS_PAY_ADJUSTMENT_CODE#14	Alphanumeric	10			
PRHIS_PAY_ADJUSTMENT_CODE#15	Alphanumeric	10			
PRHIS_UPDATE_PAY_AJUST_BAL#1	Number	1			

PRHIS_UPDATE_PAY_AJUST_BAL#2	Number	1	
PRHIS_UPDATE_PAY_AJUST_BAL#3	Number	1	
PRHIS_UPDATE_PAY_AJUST_BAL#4	Number	1	
PRHIS_UPDATE_PAY_AJUST_BAL#5	Number	1	
PRHIS_UPDATE_PAY_AJUST_BAL#6	Number	1	
PRHIS_UPDATE_PAY_AJUST_BAL#7	Number	1	
PRHIS_UPDATE_PAY_AJUST_BAL#8	Number	1	
PRHIS_UPDATE_PAY_AJUST_BAL#9	Number	1	
PRHIS_UPDATE_PAY_AJUST_BAL#10	Number	1	
PRHIS_UPDATE_PAY_AJUST_BAL#11	Number	1	
PRHIS_UPDATE_PAY_AJUST_BAL#12	Number	1	
PRHIS_UPDATE_PAY_AJUST_BAL#13	Number	1	
PRHIS_UPDATE_PAY_AJUST_BAL#14	Number	1	
PRHIS_UPDATE_PAY_AJUST_BAL#15	Number	1	
PRHIS_REGULAR_PAY	Number	8	2 Decimal Places
PRHIS_OVERTIME_PAY	Number	7	2 Decimal Places
PRHIS_VACATION_PAY	Number	7	2 Decimal Places
PRHIS_HOLIDAY_PAY	Number	7	2 Decimal Places
PRHIS_SICK_PAY_PAY	Number	7	2 Decimal Places
PRHIS_OTHER_1_PAY	Number	7	2 Decimal Places
PRHIS_OTHER_2_PAY	Number	7	2 Decimal Places
PRHIS_OTHER_3_PAY	Number	7	2 Decimal Places
PRHIS_GROSS_TAXABLE_PAY	Number	8	2 Decimal Places
PRHIS_FICA	Number	7	2 Decimal Places
PRHIS_MEDICARE	Number	7	2 Decimal Places
PRHIS_EIC	Number	7	2 Decimal Places
PRHIS_FEDERAL_WITHHOLDING_TAX	Number	7	2 Decimal Places
PRHIS_STATE_WITHHOLDING_TAX	Number	7	2 Decimal Places
PRHIS_DISABILITY_INSURANCE	Number	7	2 Decimal Places
PRHIS_CITY_WITHHOLDING_TAX	Number	7	2 Decimal Places
PRHIS_NET_PAY	Number	8	2 Decimal Places
PRHIS_CHECK_DATE	Date	8	
PRHIS_BEGINNING_PAYROLL_PERIOD	Date	8	
PRHIS_ACCOUNTING_PERIOD	Date	8	
PRHIS_THIS_RECORD_IS_VOID	Number	1	
PRHIS_EMPLOYEES_HOME_GL_POST	Alphanumeric	7	
PRHIS_AFTER_TAX_PAY_ADJUSTMENT	Number	10	2 Decimal Places
PRHIS_PRE_TAX_PAY_ADJUSTMENTS	Number	10	2 Decimal Places
PRHIS_PRE_941_FICE_EXEMPT	Number	1	
PRHIS_PRE_941_AMT_SUBJECT_FICA	Number	10	2 Decimal Places
PRHIS_PRE_941_AMT_SUBJ_MEDICAR	Number	10	2 Decimal Places

---

RDS\_PAYROLL\_TAX\_TABLE

---

PRT_CLCD	Number	3	
PRT_YEAR	Number	4	
PRTAXTBL_TABLE	Number	3	
PRTAXTBL_GOVERNMENT	Number	3	

PRTAXTBL_EMPLOYER_ID_NUMBER	Alphanumeric	20		
PRTAXTBL_FEDERAL_ID_NUMBER	Alphanumeric	12		
PRTAXTBL_GOV_DESCRIPTION	Alphanumeric	40		
PRTAXTBL_BASE_AMT_SINGLE_01	Number	8	2	Decimal Places
PRTAXTBL_UPPER_LIMIT_SINGLE_01	Number	8	2	Decimal Places
PRTAXTBL_PERCENT_SINGLE_01	Number	4	2	Decimal Places
PRTAXTBL_BASE_AMT_SINGLE_02	Number	8	2	Decimal Places
PRTAXTBL_UPPER_LIMIT_SINGLE_02	Number	8	2	Decimal Places
PRTAXTBL_PERCENT_SINGLE_02	Number	4	2	Decimal Places
PRTAXTBL_BASE_AMT_SINGLE_03	Number	8		
PRTAXTBL_UPPER_LIMIT_SINGLE_03	Number	8	2	Decimal Places
PRTAXTBL_PERCENT_SINGLE_03	Number	4	2	Decimal Places
PRTAXTBL_BASE_AMT_SINGLE_04	Number	8	2	Decimal Places
PRTAXTBL_UPPER_LIMIT_SINGLE_04	Number	8	2	Decimal Places
PRTAXTBL_PERCENT_SINGLE_04	Number	4	2	Decimal Places
PRTAXTBL_BASE_AMT_SINGLE_05	Number	8	2	Decimal Places
PRTAXTBL_UPPER_LIMIT_SINGLE_05	Number	8	2	Decimal Places
PRTAXTBL_PERCENT_SINGLE_05	Number	4	2	Decimal Places
PRTAXTBL_BASE_AMT_SINGLE_06	Number	8	2	Decimal Places
PRTAXTBL_UPPER_LIMIT_SINGLE_06	Number	8	2	Decimal Places
PRTAXTBL_PERCENT_SINGLE_06	Number	4	2	Decimal Places
PRTAXTBL_BASE_AMT_SINGLE_07	Number	8	2	Decimal Places
PRTAXTBL_UPPER_LIMIT_SINGLE_07	Number	8	2	Decimal Places
PRTAXTBL_PERCENT_SINGLE_07	Number	4	2	Decimal Places
PRTAXTBL_BASE_AMT_SINGLE_08	Number	8	2	Decimal Places
PRTAXTBL_UPPER_LIMIT_SINGLE_08	Number	8	2	Decimal Places
PRTAXTBL_PERCENT_SINGLE_08	Number	4	2	Decimal Places
PRTAXTBL_BASE_AMT_SINGLE_09	Number	8	2	Decimal Places
PRTAXTBL_UPPER_LIMIT_SINGLE_09	Number	8	2	Decimal Places
PRTAXTBL_PERCENT_SINGLE_09	Number	4	2	Decimal Places
PRTAXTBL_BASE_AMT_SINGLE_10	Number	8	2	Decimal Places
PRTAXTBL_UPPER_LIMIT_SINGLE_10	Number	8	2	Decimal Places
PRTAXTBL_PERCENT_SINGLE_10	Number	4	2	Decimal Places
PRTAXTBL_BASE_AMT_SINGLE_11	Number	8	2	Decimal Places
PRTAXTBL_UPPER_LIMIT_SINGLE_11	Number	8	2	Decimal Places
PRTAXTBL_PERCENT_SINGLE_11	Number	4	2	Decimal Places
PRTAXTBL_BASE_AMT_SINGLE_12	Number	8	2	Decimal Places
PRTAXTBL_UPPER_LIMIT_SINGLE_12	Number	8	2	Decimal Places
PRTAXTBL_PERCENT_SINGLE_12	Number	4	2	Decimal Places
PRTAXTBL_BASE_AMT_SINGLE_13	Number	8	2	Decimal Places
PRTAXTBL_UPPER_LIMIT_SINGLE_13	Number	8	2	Decimal Places
PRTAXTBL_PERCENT_SINGLE_13	Number	4	2	Decimal Places
PRTAXTBL_BASE_AMT_SINGLE_14	Number	8	2	Decimal Places
PRTAXTBL_UPPER_LIMIT_SINGLE_14	Number	8	2	Decimal Places
PRTAXTBL_PERCENT_SINGLE_14	Number	4	2	Decimal Places
PRTAXTBL_BASE_AMT_SINGLE_15	Number	8	2	Decimal Places
PRTAXTBL_UPPER_LIMIT_SINGLE_15	Number	8	2	Decimal Places
PRTAXTBL_PERCENT_SINGLE_15	Number	4	2	Decimal Places
PRTAXTBL_BASE_AMT_MARRID_01	Number	8	2	Decimal Places

PRTAXTBL_UPPER_LIMIT_MARRID_01	Number	8	2 Decimal Places
PRTAXTBL_PERCENT_MARRID_01	Number	4	2 Decimal Places
PRTAXTBL_BASE_AMT_MARRID_02	Number	8	2 Decimal Places
PRTAXTBL_UPPER_LIMIT_MARRID_02	Number	8	2 Decimal Places
PRTAXTBL_PERCENT_MARRID_02	Number	4	2 Decimal Places
PRTAXTBL_BASE_AMT_MARRID_03	Number	8	2 Decimal Places
PRTAXTBL_UPPER_LIMIT_MARRID_03	Number	8	2 Decimal Places
PRTAXTBL_PERCENT_MARRID_03	Number	4	2 Decimal Places
PRTAXTBL_BASE_AMT_MARRID_04	Number	8	2 Decimal Places
PRTAXTBL_UPPER_LIMIT_MARRID_04	Number	8	2 Decimal Places
PRTAXTBL_PERCENT_MARRID_04	Number	4	2 Decimal Places
PRTAXTBL_BASE_AMT_MARRID_05	Number	8	2 Decimal Places
PRTAXTBL_UPPER_LIMIT_MARRID_05	Number	8	2 Decimal Places
PRTAXTBL_PERCENT_MARRID_05	Number	4	2 Decimal Places
PRTAXTBL_BASE_AMT_MARRID_06	Number	8	2 Decimal Places
PRTAXTBL_UPPER_LIMIT_MARRID_06	Number	8	2 Decimal Places
PRTAXTBL_PERCENT_MARRID_06	Number	4	2 Decimal Places
PRTAXTBL_BASE_AMT_MARRID_07	Number	8	2 Decimal Places
PRTAXTBL_UPPER_LIMIT_MARRID_07	Number	8	2 Decimal Places
PRTAXTBL_PERCENT_MARRID_07	Number	4	2 Decimal Places
PRTAXTBL_BASE_AMT_MARRID_08	Number	8	2 Decimal Places
PRTAXTBL_UPPER_LIMIT_MARRID_08	Number	8	2 Decimal Places
PRTAXTBL_PERCENT_MARRID_08	Number	4	2 Decimal Places
PRTAXTBL_BASE_AMT_MARRID_09	Number	8	2 Decimal Places
PRTAXTBL_UPPER_LIMIT_MARRID_09	Number	8	2 Decimal Places
PRTAXTBL_PERCENT_MARRID_09	Number	4	2 Decimal Places
PRTAXTBL_BASE_AMT_MARRID_10	Number	8	2 Decimal Places
PRTAXTBL_UPPER_LIMIT_MARRID_10	Number	8	2 Decimal Places
PRTAXTBL_PERCENT_MARRID_10	Number	4	2 Decimal Places
PRTAXTBL_BASE_AMT_MARRID_11	Number	8	2 Decimal Places
PRTAXTBL_UPPER_LIMIT_MARRID_11	Number	8	2 Decimal Places
PRTAXTBL_PERCENT_MARRID_11	Number	4	2 Decimal Places
PRTAXTBL_BASE_AMT_MARRID_12	Number	8	2 Decimal Places
PRTAXTBL_UPPER_LIMIT_MARRID_12	Number	8	2 Decimal Places
PRTAXTBL_PERCENT_MARRID_12	Number	4	2 Decimal Places
PRTAXTBL_BASE_AMT_MARRID_13	Number	8	2 Decimal Places
PRTAXTBL_UPPER_LIMIT_MARRID_13	Number	8	2 Decimal Places
PRTAXTBL_PERCENT_MARRID_13	Number	4	2 Decimal Places
PRTAXTBL_BASE_AMT_MARRID_14	Number	8	2 Decimal Places
PRTAXTBL_UPPER_LIMIT_MARRID_14	Number	8	2 Decimal Places
PRTAXTBL_PERCENT_MARRID_14	Number	4	2 Decimal Places
PRTAXTBL_BASE_AMT_MARRID_15	Number	8	2 Decimal Places
PRTAXTBL_UPPER_LIMIT_MARRID_15	Number	8	2 Decimal Places
PRTAXTBL_PERCENT_MARRID_15	Number	4	2 Decimal Places
PRTAXTBL_EMPLOYEE_FICA_PERCENT	Number	3	
PRTAXTBL_EMPLOYER_FICA_PERCENT	Number	3	
PRTAXTBL_EMPLOYEE_MEDI_PERCENT	Number	3	
PRTAXTBL_EMPLOYER_MEDI_PERCENT	Number	3	
PRTAXTBL_MEDICARE_MAXIMUM	Number	8	

PRTAXTBL_BASE_AMT_EIC_SIN_1_01	Number	8	2 Decimal Places
PRTAXTBL_UPP_LMT_EIC_SIN_1_01	Number	8	2 Decimal Places
PRTAXTBL_PERCENT_EIC_SIN_1_01	Number	4	2 Decimal Places
PRTAXTBL_BASE_AMT_EIC_SIN_1_02	Number	8	2 Decimal Places
PRTAXTBL_UPP_LMT_EIC_SIN_1_02	Number	8	2 Decimal Places
PRTAXTBL_PERCENT_EIC_SIN_1_02	Number	4	2 Decimal Places
PRTAXTBL_BASE_AMT_EIC_SIN_1_03	Number	8	2 Decimal Places
PRTAXTBL_UPP_LMT_EIC_SIN_1_03	Number	8	2 Decimal Places
PRTAXTBL_PERCENT_EIC_SIN_1_03	Number	4	2 Decimal Places
PRTAXTBL_BASE_AMT_EIC_SIN_1_04	Number	8	2 Decimal Places
PRTAXTBL_UPP_LMT_EIC_SIN_1_04	Number	8	2 Decimal Places
PRTAXTBL_PERCENT_EIC_SIN_1_04	Number	4	2 Decimal Places
PRTAXTBL_BASE_AMT_EIC_SIN_1_05	Number	8	2 Decimal Places
PRTAXTBL_UPP_LMT_EIC_SIN_1_05	Number	8	2 Decimal Places
PRTAXTBL_PERCENT_EIC_SIN_1_05	Number	4	2 Decimal Places
PRTAXTBL_BASE_AMT_EIC_MAR_1_01	Number	8	2 Decimal Places
PRTAXTBL_UPP_LMT_EIC_MAR_1_01	Number	8	2 Decimal Places
PRTAXTBL_PERCENT_EIC_MAR_1_01	Number	4	2 Decimal Places
PRTAXTBL_BASE_AMT_EIC_MAR_1_02	Number	8	2 Decimal Places
PRTAXTBL_UPP_LMT_EIC_MAR_1_02	Number	8	2 Decimal Places
PRTAXTBL_PERCENT_EIC_MAR_1_02	Number	4	2 Decimal Places
PRTAXTBL_BASE_AMT_EIC_MAR_1_03	Number	8	2 Decimal Places
PRTAXTBL_UPP_LMT_EIC_MAR_1_03	Number	8	2 Decimal Places
PRTAXTBL_PERCENT_EIC_MAR_1_03	Number	4	2 Decimal Places
PRTAXTBL_BASE_AMT_EIC_MAR_1_04	Number	8	2 Decimal Places
PRTAXTBL_UPP_LMT_EIC_MAR_1_04	Number	8	2 Decimal Places
PRTAXTBL_PERCENT_EIC_MAR_1_04	Number	4	2 Decimal Places
PRTAXTBL_BASE_AMT_EIC_MAR_1_05	Number	8	2 Decimal Places
PRTAXTBL_UPP_LMT_EIC_MAR_1_05	Number	8	2 Decimal Places
PRTAXTBL_PERCENT_EIC_MAR_1_05	Number	4	2 Decimal Places
PRTAXTBL_BASE_AMT_EIC_MAR_2_01	Number	8	2 Decimal Places
PRTAXTBL_UPP_LMT_EIC_MAR_2_01	Number	8	2 Decimal Places
PRTAXTBL_PERCENT_EIC_MAR_2_01	Number	4	2 Decimal Places
PRTAXTBL_BASE_AMT_EIC_MAR_2_02	Number	8	2 Decimal Places
PRTAXTBL_UPP_LMT_EIC_MAR_2_02	Number	8	2 Decimal Places
PRTAXTBL_PERCENT_EIC_MAR_2_02	Number	4	2 Decimal Places
PRTAXTBL_BASE_AMT_EIC_MAR_2_03	Number	8	2 Decimal Places
PRTAXTBL_UPP_LMT_EIC_MAR_2_03	Number	8	2 Decimal Places
PRTAXTBL_PERCENT_EIC_MAR_2_03	Number	4	2 Decimal Places
PRTAXTBL_BASE_AMT_EIC_MAR_2_04	Number	8	2 Decimal Places
PRTAXTBL_UPP_LMT_EIC_MAR_2_04	Number	8	2 Decimal Places
PRTAXTBL_PERCENT_EIC_MAR_2_04	Number	4	2 Decimal Places
PRTAXTBL_BASE_AMT_EIC_MAR_2_05	Number	8	2 Decimal Places
PRTAXTBL_UPP_LMT_EIC_MAR_2_05	Number	8	2 Decimal Places
PRTAXTBL_PERCENT_EIC_MAR_2_05	Number	4	2 Decimal Places
PRTAXTBL_FIRST_PAY_PERIOD	Date	8	
PRTAXTBL_LAST_PAY_PERIOD_DATE	Date	8	
PRTAXTBL_PART_PURGED	Number	1	
PRTAXTBL_WITHHOLDING_VENDOR	Number	6	



PRTAXTBL_EXEMPTION_LINE_1	Number	7	2 Decimal Places
PRTAXTBL_EXEMPTION_LINE_2	Number	7	2 Decimal Places
PRTAXTBL_UNEMPLOYMENT_PERCENT	Number	4	
PRTAXTBL_MAX_EARN_SUB_UNEMPLOY	Number	7	
PRTAXTBL_DISABILITY_INS_PERCEN	Number	4	
PRTAXTBL_MAX_EAR_SUB_DIS_INSUR	Number	7	
PRTAXTBL_SINGLE_ADJUSTMENT	Number	6	
PRTAXTBL_MARRIED_ADJUSTMENT	Number	6	
PRTAXTBL_MARRIED_ADJUSTMENT	Alphanumeric	15	
PRTAXTBL_EARN_SUB_TO_FICA	Number	8	

---

RDS\_PAYROLL\_VAC\_LEAVE\_POLICIES

---

PVCSP_CLIENT_CODE	Number	3	
PVCSP_POLICY	Alphanumeric	6	
PVCSP_VACATION_OR_LEAVE	Alphanumeric	1	
PVCSP_FULL_OR_PART_TIME	Alphanumeric	1	
PVCSP_ACCRUE_FROM_DATE_EMPLOY	Number	1	
PVCSP_ACCRUE_AFTER_MM_DD	Number	4	
PVCSP_CARRY_OVER_NEXT_YEAR	Number	1	
PVCSP_NUM_WORK_HOURS_PER_YEAR	Number	4	
PVCSP_PRINT_ACCRUAL_REPORT	Number	1	
PVCSP_SALAR_HRS_EARN_PER_YR#1	Number	5	
PVCSP_SALAR_HRS_EARN_PER_YR#2	Number	5	
PVCSP_SALAR_HRS_EARN_PER_YR#3	Number	5	
PVCSP_SALAR_HRS_EARN_PER_YR#4	Number	5	
PVCSP_HOURLY_AFTER_MONTH#1	Number	5	
PVCSP_HOURLY_AFTER_MONTH#2	Number	5	
PVCSP_HOURLY_AFTER_MONTH#3	Number	5	
PVCSP_HOURLY_AFTER_MONTH#4	Number	5	
PVCSP_HOURLY_HRS_EARN_PER_YR#1	Number	5	
PVCSP_HOURLY_HRS_EARN_PER_YR#2	Number	5	
PVCSP_HOURLY_HRS_EARN_PER_YR#3	Number	5	
PVCSP_HOURLY_HRS_EARN_PER_YR#4	Number	5	
PVCSP_INCLUDE_OVERTIME	Number	1	
PVCSP_INCLUDE_LEAVE	Number	1	
PVCSP_INCLUDE_VACATION	Number	1	
PVCSP_INCLUDE_HOLIDAY	Number	1	
PVCSP_INCLUDE_OTHER_HOURS	Number	1	
PVCSP_COMMENT	Alphanumeric	90	

---

RDS\_PAYROLL\_DATA\_ENTRY

RDS\_PAYROLL\_RECUR\_DATA\_ENTRY

---

PYWRK_PRRCG_CLIENT_CODE	Number	3	
PYWRK_PRRCG_BATCH	Number	3	
PYWRK_PRRCG_EMPLOYEE_NUMBER	Alphanumeric	4	

PYWRK_PRRCG_GL_POST	Alphanumeric	7	
PYWRK_PRRCG_EMPLOYEE_NAME	Alphanumeric	50	
PYWRK_PRRCG_TRANSACTION_CODE	Alphanumeric	1	
PYWRK_PRRCG_ENDING_PAYROLL_PER	Date	8	
PYWRK_PRRCG_CHECK_DATE	Date	8	
PYWRK_PRRCG_BEG_PAYROLL_PERIOD	Date	8	
PYWRK_PRRCG_ACCOUNTING_PERIOD	Date	8	
PYWRK_PRRCG_TRANSACTION_DATE	Date	8	
PYWRK_PRRCG_PAYPERIODS	Number	3	
PYWRK_PRRCG_CHECK_NUMBER	Alphanumeric	6	
PYWRK_PRRCG_SALARIED_HOURLY	Alphanumeric	1	
PYWRK_PRRCG_STATE_CODE	Number	2	
PYWRK_PRRCG_CITY_CODE	Number	3	
PYWRK_PRRCG_VOID	Number	1	
PYWRK_PRRCG_DD_OR_CHECK	Alphanumeric	1	
PYWRK_PRRCG_DIRECT_DEPOSIT	Number	1	
PYWRK_PRRCG_EMPL_HOME_GL_POST	Alphanumeric	7	
PYWRK_PRRCG_DEPARTMENT	Number	4	
PYWRK_PRRCG_MEALS	Number	7	2 Decimal Places
PYWRK_PRRCG_TIPS	Number	7	2 Decimal Places
PYWRK_PRRCG_BASE_PAY_SHIFT#1	Alphanumeric	1	
PYWRK_PRRCG_BASE_PAY_SHIFT#2	Alphanumeric	1	
PYWRK_PRRCG_BASE_PAY_SHIFT#3	Alphanumeric	1	
PYWRK_PRRCG_REGULAR_HOURS	Number	7	2 Decimal Places
PYWRK_PRRCG_OVERTIME_HOURS	Number	7	2 Decimal Places
PYWRK_PRRCG_VACATION_HOURS	Number	7	2 Decimal Places
PYWRK_PRRCG_HOLIDAY_HOURS	Number	7	2 Decimal Places
PYWRK_PRRCG_SICK_HOURS	Number	7	2 Decimal Places
PYWRK_PRRCG_OTHER_HOURS_1	Number	7	2 Decimal Places
PYWRK_PRRCG_OTHER_HOURS_2	Number	7	2 Decimal Places
PYWRK_PRRCG_OTHER_HOURS_3	Number	7	2 Decimal Places
PYWRK_PRRCG_PAY_ADJUST	Number	8	2 Decimal Places
PYWRK_PRRCG_PAY_ADJUST_CODE#1	Alphanumeric	10	
PYWRK_PRRCG_PAY_ADJUST_CODE#2	Alphanumeric	10	
PYWRK_PRRCG_PAY_ADJUST_CODE#3	Alphanumeric	10	
PYWRK_PRRCG_PAY_ADJUST_CODE#4	Alphanumeric	10	
PYWRK_PRRCG_PAY_ADJUST_CODE#5	Alphanumeric	10	
PYWRK_PRRCG_PAY_ADJUST_CODE#6	Alphanumeric	10	
PYWRK_PRRCG_PAY_ADJUST_CODE#7	Alphanumeric	10	
PYWRK_PRRCG_PAY_ADJUST_CODE#8	Alphanumeric	10	
PYWRK_PRRCG_PAY_ADJUST_CODE#9	Alphanumeric	10	
PYWRK_PRRCG_PAY_ADJUST_CODE#10	Alphanumeric	10	
PYWRK_PRRCG_PAY_ADJUST_CODE#11	Alphanumeric	10	
PYWRK_PRRCG_PAY_ADJUST_CODE#12	Alphanumeric	10	
PYWRK_PRRCG_PAY_ADJUST_CODE#13	Alphanumeric	10	
PYWRK_PRRCG_PAY_ADJUST_CODE#14	Alphanumeric	10	
PYWRK_PRRCG_PAY_ADJUST_CODE#15	Alphanumeric	10	
PYWRK_PRRCG_PAY_ADJUST_PER#1	Number	3	
PYWRK_PRRCG_PAY_ADJUST_PER#2	Number	3	

PYWRK_PRRCG_PAY_ADJUST_PER#3	Number	3	
PYWRK_PRRCG_PAY_ADJUST_PER#4	Number	3	
PYWRK_PRRCG_PAY_ADJUST_PER#5	Number	3	
PYWRK_PRRCG_PAY_ADJUST_PER#6	Number	3	
PYWRK_PRRCG_PAY_ADJUST_PER#7	Number	3	
PYWRK_PRRCG_PAY_ADJUST_PER#8	Number	3	
PYWRK_PRRCG_PAY_ADJUST_PER#9	Number	3	
PYWRK_PRRCG_PAY_ADJUST_PER#10	Number	3	
PYWRK_PRRCG_PAY_ADJUST_PER#11	Number	3	
PYWRK_PRRCG_PAY_ADJUST_PER#12	Number	3	
PYWRK_PRRCG_PAY_ADJUST_PER#13	Number	3	
PYWRK_PRRCG_PAY_ADJUST_PER#14	Number	3	
PYWRK_PRRCG_PAY_ADJUST_PER#15	Number	3	
PYWRK_PRRCG_REGULAR_PAY	Number	8	2 Decimal Places
PYWRK_PRRCG_OVERTIME_PAY	Number	7	2 Decimal Places
PYWRK_PRRCG_VACATION_PAY	Number	7	2 Decimal Places
PYWRK_PRRCG_HOLIDAY_PAY	Number	7	2 Decimal Places
PYWRK_PRRCG_SICK_PAY	Number	7	2 Decimal Places
PYWRK_PRRCG_OTHER_PAY_1	Number	7	2 Decimal Places
PYWRK_PRRCG_OTHER_PAY_2	Number	7	2 Decimal Places
PYWRK_PRRCG_OTHER_PAY_3	Number	7	2 Decimal Places
PYWRK_PRRCG_GROSS_PAY	Number	8	2 Decimal Places
PYWRK_PRRCG_FICA	Number	7	2 Decimal Places
PYWRK_PRRCG_MEDICARE	Number	7	2 Decimal Places
PYWRK_PRRCG_EIC	Number	7	2 Decimal Places
PYWRK_PRRCG_FED_WITHHOLD_TAX	Number	7	2 Decimal Places
PYWRK_PRRCG_STATE_WITHHOLD_TAX	Number	7	2 Decimal Places
PYWRK_PRRCG_STATE_DISIB_INSUR	Number	7	2 Decimal Places
PYWRK_PRRCG_CITY_WITHHOLD_TAX	Number	7	2 Decimal Places
PYWRK_PRRCG_NET_PAY	Number	8	2 Decimal Places
PYWRK_PRRCG_EMPLOYEE_HOME_DEPT	Number	4	
PYWRK_PRRCG_SUM_TAX_ADJUSTMENT	Number	9	2 Decimal Places
PYWRK_PRRCG_SUM_PRE_TAX_ADJUST	Number	9	2 Decimal Places
PYWRK_PRRCG_SUM_AFT_TAX_ADJUST	Number	9	2 Decimal Places
PYWRK_PRRCG_IGNOR_DIRECT_DEP	Number	1	
PYWRK_PRRCG_PAYROLL_YEAR	Number	4	
PYWRK_PRRCG_PAY_ADJUST_FREQ#1	Number	1	
PYWRK_PRRCG_PAY_ADJUST_FREQ#2	Number	1	
PYWRK_PRRCG_PAY_ADJUST_FREQ#3	Number	1	
PYWRK_PRRCG_PAY_ADJUST_FREQ#4	Number	1	
PYWRK_PRRCG_PAY_ADJUST_FREQ#5	Number	1	
PYWRK_PRRCG_PAY_ADJUST_FREQ#6	Number	1	
PYWRK_PRRCG_PAY_ADJUST_FREQ#7	Number	1	
PYWRK_PRRCG_PAY_ADJUST_FREQ#8	Number	1	
PYWRK_PRRCG_PAY_ADJUST_FREQ#9	Number	1	

---

RDS\_CONFERENCE\_REVENUE\_CODES

---

RMREV_REVENUE_CODE	Number	6
RMREV_SEQUENCE_NUMBER	Number	6
RMREV_DESCRIPTION	Alphanumeric	30
RMREV_ABBREVIATION	Alphanumeric	10
RMREV_COMMENT	Alphanumeric	25
RMREV_DISTRIBUTED_OR_GROUP	Alphanumeric	1
RMREV_NUMBER_OF_GROUPS	Number	3
RMREV_NUMBER_OF_DISTRICTS	Number	2
RMREV_NUMBER_OF_REV_CODES#1	Number	3
RMREV_NUMBER_OF_REV_CODES#2	Number	3
RMREV_NUMBER_OF_REV_CODES#3	Number	3
RMREV_NUMBER_OF_REV_CODES#4	Number	3
RMREV_NUMBER_OF_REV_CODES#5	Number	3
RMREV_NUMBER_OF_REV_CODES#6	Number	3
RMREV_NUMBER_OF_REV_CODES#7	Number	3
RMREV_NUMBER_OF_REV_CODES#8	Number	3
RMREV_NUMBER_OF_REV_CODES#9	Number	3
RMREV_NUMBER_OF_REV_CODES#10	Number	3
RMREV_NUMBER_OF_REV_CODES#11	Number	3
RMREV_NUMBER_OF_REV_CODES#12	Number	3
RMREV_NUMBER_OF_REV_CODES#13	Number	3
RMREV_NUMBER_OF_REV_CODES#14	Number	3
RMREV_NUMBER_OF_REV_CODES#15	Number	3
RMREV_NUMBER_OF_REV_CODES#16	Number	3
RMREV_NUMBER_OF_REV_CODES#17	Number	3
RMREV_NUMBER_OF_REV_CODES#18	Number	3
RMREV_NUMBER_OF_REV_CODES#19	Number	3
RMREV_NUMBER_OF_REV_CODES#20	Number	3
RMREV_NUMBER_OF_REV_CODES#21	Number	3
RMREV_NUMBER_OF_REV_CODES#22	Number	3
RMREV_NUMBER_OF_REV_CODES#23	Number	3
RMREV_NUMBER_OF_REV_CODES#24	Number	3
RMREV_NUMBER_OF_REV_CODES#25	Number	3
RMREV_CASH_GL_NUMBER	Alphanumeric	14
RMREV_UNDER_OVER_GL_NUMBER	Alphanumeric	14
RMREV_ALLOW_MULTIPLE_ENTRY	Number	1
RMREV_STATISTIC_ID	Number	3
RMREV_DATE_CREATED	Date	8
RMREV_MODIFIED_TIME	Number	6
RMREV_MODIFIED_USER	Alphanumeric	3
RMREV_DATE_MODIFIED	Date	6
RMREV_DATE_CREATED	Date	8
RMREV_APPORTIONMENT_STATUS	Alphanumeric	1
RMREV_UNDER_OVER_REVENUE_CODE	Number	6
RMREV_ALLOW_DATA_ENTRY	Number	1
RMREV_COMMENT_REQUIRED	Number	1
RMREV_SPECIAL_DATA_ENTRY	Number	1
RMREV_DIVISION	Number	1
RMREV_CREATION_DATE	Date	8

---

RDS\_CONFERENCE\_REMIT\_CHURCH

---

RMSUM_DISTRICT_ID	Number	2	
RMSUM_CHURCH_ID	Number	6	
RMREV_REVENUE_CODE	Number	6	
RMSUM_APPORT_PER_AMOUNT	Number	9	2 Decimal Places
RMSUM_APPORT_TOT_AMOUNT	Number	10	2 Decimal Places
RMSUM_UNAPPORT_PER_AMOUNT	Number	9	2 Decimal Places
RMSUM_UNAPPORT_TOT_AMOUNT	Number	10	2 Decimal Places
RMSUM_PLEDGE_AMOUNT	Number	12	2 Decimal Places

---

RDS\_CONFERENCE\_REMIT\_DIST\_REVC

---

RMSUM_DISTRICT_ID	Number	2	
RMSUM_CHURCH_ID	Number	6	
RMREV_REVENUE_CODE	Number	6	
RMSUM_APPORT_PER_AMOUNT	Number	9	2 Decimal Places
RMSUM_APPORT_TOT_AMOUNT	Number	10	2 Decimal Places
RMSUM_UNAPPORT_PER_AMOUNT	Number	9	2 Decimal Places
RMSUM_UNAPPORT_TOT_AMOUNT	Number	10	2 Decimal Places
RMSUM_PLEDGE_AMOUNT	Number	12	2 Decimal Places

---

RDS\_CONFERENCE\_REMIT\_DISTRICT

---

RMSUM_DISTRICT_ID	Number	2	
RMSUM_CHURCH_ID	Number	6	
RMREV_REVENUE_CODE	Number	6	
RMSUM_APPORT_PER_AMOUNT	Number	9	2 Decimal Places
RMSUM_APPORT_TOT_AMOUNT	Number	10	2 Decimal Places
RMSUM_UNAPPORT_PER_AMOUNT	Number	9	2 Decimal Places
RMSUM_UNAPPORT_TOT_AMOUNT	Number	10	2 Decimal Places
RMSUM_PLEDGE_AMOUNT	Number	12	2 Decimal Places

---

RDS\_CONFERENCE\_REMIT\_DETAIL

---

RMTRN_DISTRICT_ID	Number	2	
RMTRN_CHURCH_ID	Number	6	
RMREV_REVENUE_CODE	Number	6	
RMTRN_ACCOUNTING_PERIOD_DATE	Date	6	
RMTRN_TRANSACTION_DATE	Date	6	
RMTRN_TRANSACTION_CODE	Number	1	
RMTRN_TRANSACTION_TYPE	Alphanumeric	1	
RMTRN_TRANSACTION_AMOUNT	Number	8	2 Decimal Places
RMTRN_TRANSACTION_COMMENT	Alphanumeric	40	

RMTRN_PRINT_COMMENT_STATEMENT	Number	1	
RMTRN_REMITTANCE_NUMBER	Number	8	
RMTRN_REMITTANCE_DATE	Date	6	
RMTRN_PLEDGE_AMOUNT	Number	10	2 Decimal Places
RMTRN_PURGED_FLAG	Alphanumeric	1	
RMTRN_TOTAL_RECEIPTS_PURGED	Number	10	2 Decimal Places

---

RDS\_SCHOOL\_RECORDS

---

SCHOOL_MEMBER_KEY	Alphanumeric	9	
SCHOOL_FAMILY_NAME	Alphanumeric	30	
SCHOOL_POSITION	Alphanumeric	10	
SCHOOL_ACTIVITY_NUMBER	Alphanumeric	5	
SCHOOL_ACTIVITY	Alphanumeric	30	
SCHOOL_SYMBOL	Alphanumeric	2	
SCHOOL_STUDENT_TITLE	Alphanumeric	4	
SCHOOL_STUDENT_FIRST_NAME	Alphanumeric	12	
SCHOOL_STUDENT_NICKNAME	Alphanumeric	12	
SCHOOL_STUDENT_MIDDLE_INITIAL	Alphanumeric	1	
SCHOOL_STUDENT_LAST_NAME	Alphanumeric	18	
SCHOOL_STUDENT_GENDER	Alphanumeric	1	
SCHOOL_HEAD_OF_HOUSE_ID	Alphanumeric	2	
SCHOOL_HEAD_TITLE	Alphanumeric	4	
SCHOOL_HEAD_FIRST_NAME	Alphanumeric	12	
SCHOOL_HEAD_NICKNAME	Alphanumeric	12	
SCHOOL_HEAD_MIDDLE_INITIAL	Alphanumeric	1	
SCHOOL_HEAD_LAST_NAME	Alphanumeric	18	
SCHOOL_SPOUSE_INDIVIDUAL_NUM	Alphanumeric	2	
SCHOOL_SPOUSE_TITLE	Alphanumeric	4	
SCHOOL_SPOUSE_FIRST_NAME	Alphanumeric	12	
SCHOOL_SPOUSE_NICKNAME	Alphanumeric	12	
SCHOOL_SPOUSE_MIDDLE_INITIAL	Alphanumeric	1	
SCHOOL_SPOUSE_LAST_NAME	Alphanumeric	18	
SCHOOL_STUDENT_ADDRESS_1	Alphanumeric	25	
SCHOOL_STUDENT_ADDRESS_2	Alphanumeric	25	
SCHOOL_STUDENT_CITY	Alphanumeric	15	
SCHOOL_STUDENT_STATE	Alphanumeric	2	
SCHOOL_STUDENT_ZIP	Alphanumeric	9	
SCHOOL_STUDENT_PHONE	Number	10	
SCHOOL_STUDENT_INDIVIDUAL_TYPE	Alphanumeric	1	
SCHOOL_STUDENT_BIRTH_DATE	Date	8	
SCHOOL_FAMILY_PHYSICIAN	Alphanumeric	28	
SCHOOL_FAMILY_PHYSICIAN_PHONE	Number	10	
SCHOOL_FAMILY_PHYSICIAN_2	Alphanumeric	28	
SCHOOL_FAMILY_PHYSICIAN_2_PHON	Number	10	
SCHOOL_IMMUNIZATIONS_1	Alphanumeric	7	
SCHOOL_IMMUNIZATIONS_2	Alphanumeric	7	
SCHOOL_IMMUNIZATIONS_3	Alphanumeric	7	

SCHOOL_IMMUNIZATIONS_4	Alphanumeric	7
SCHOOL_IMMUNIZATIONS_5	Alphanumeric	7
SCHOOL_IMMUNIZATIONS_6	Alphanumeric	7
SCHOOL_IMMUNIZATIONS_1_DATE	Date	8
SCHOOL_IMMUNIZATIONS_2_DATE	Date	8
SCHOOL_IMMUNIZATIONS_3_DATE	Date	8
SCHOOL_IMMUNIZATIONS_4_DATE	Date	8
SCHOOL_IMMUNIZATIONS_5_DATE	Date	8
SCHOOL_IMMUNIZATIONS_6_DATE	Date	8
SCHOOL_HEALTH_ISSUE	Alphanumeric	66
SCHOOL_PSAT_SCORE	Number	4
SCHOOL_SAT_SCORE	Number	4
SCHOOL_ACT_SCORE	Number	4
SCHOOL_OTHER_INFORMATION	Alphanumeric	26
SCHOOL_OTHER_INFORMATION_2	Alphanumeric	77
SCHOOL_LOCKER_NUMBER	Alphanumeric	4
SCHOOL_BUS_ROUTE	Alphanumeric	15
SCHOOL_ARRIVE_TIME	Time	4
SCHOOL_DEPART_TIME	Time	4
SCHOOL_WITHDRAWAL_DATE	Date	8
SCHOOL_WITHDRAWAL_REASON	Alphanumeric	36

---

RDS\_SERMON\_RECORDS

---

SERMON_FILE_ID	Alphanumeric	9
SERMON_SUBJECT	Alphanumeric	34
SERMON_TEXT	Alphanumeric	71
SERMON_TITLE	Alphanumeric	41
SERMON_CHURCH_SEASON	Alphanumeric	12
SERMON_PURPOSE	Alphanumeric	39
SERMON_AUDIENCE	Alphanumeric	10
SERMON_OCCASION	Alphanumeric	31
SERMON_DATES_USED	Alphanumeric	20
SERMON_WHERE_USED	Alphanumeric	29
SERMON_BY_WHOM_USED	Alphanumeric	25
SERMON_DELIVERY_TIME	Alphanumeric	10
SERMON_ILLUSTRATIONS_USED	Alphanumeric	30
SERMON_BIBLIOGRAPHY_COMMENTS#1	Alphanumeric	77
SERMON_BIBLIOGRAPHY_COMMENTS#2	Alphanumeric	77

---

RDS\_PAYABLE\_VENDORS

---

VENDOR_NUMBERKEY	Number	9
VENDOR_CLIENT_CODE	Number	3
VENDOR_NUMBER	Number	6
VENDOR_UPPERCASE_NAME	Alphanumeric	50
VENDOR_NAME	Alphanumeric	50





ZIPCOD\_CITY  
ZIPCOD\_STATE

Alphanumeric 20  
Alphanumeric 2